TRADE HIGH BEAVER 1960

THE CITY LIBRARY ASSOCIATION
OF SPRINGFIELD, MASSACHUSETTS

This Book was Given by

Trade High School

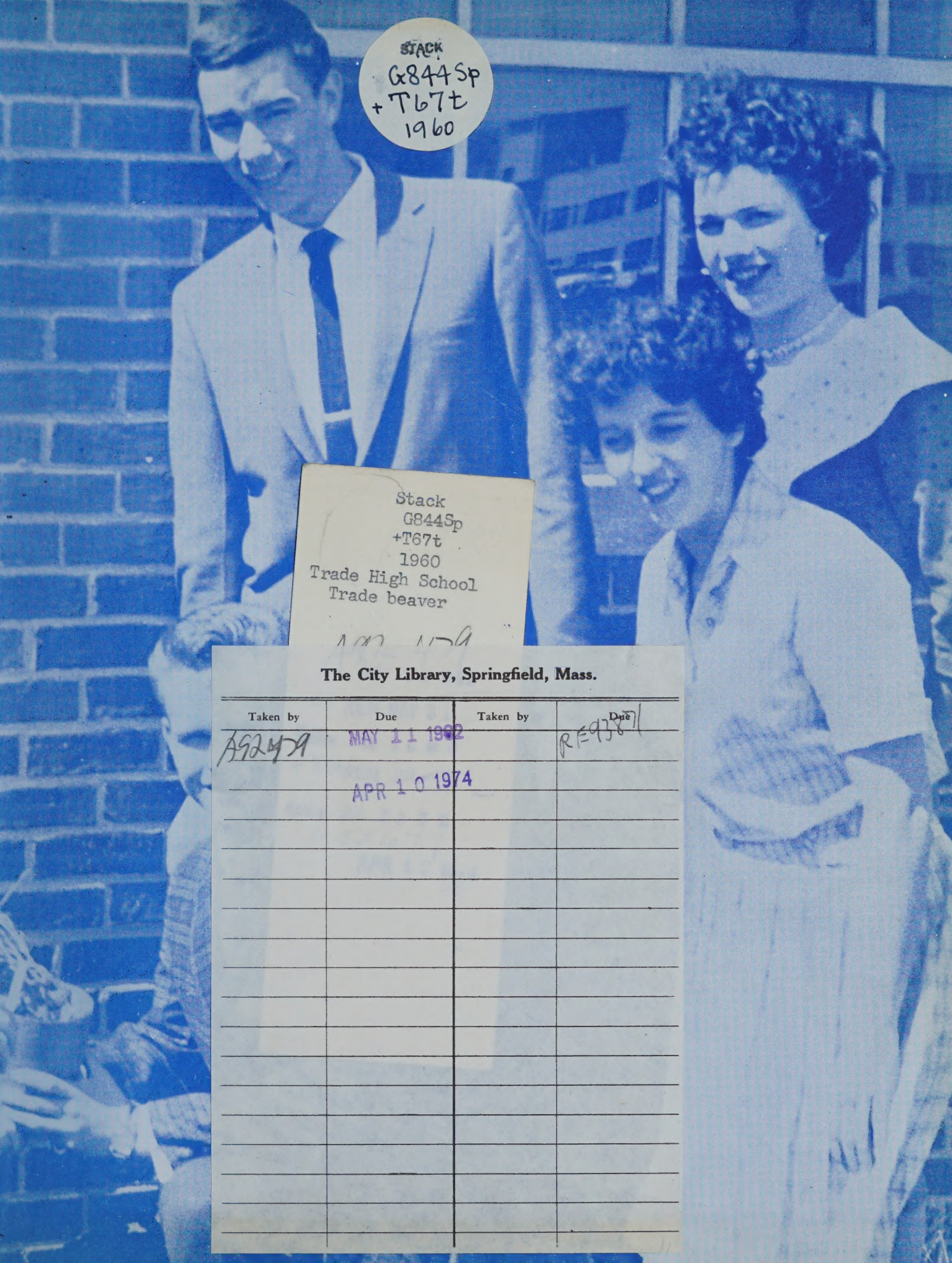

STACK
G844Sp
+T67t
1960

Stack
G844Sp
+T67t
1960
Trade High School
Trade beaver

The City Library, Springfield, Mass.

Taken by	Due	Taken by	Due
A92479	MAY 11 1962		REF93871
	APR 10 1974		

Compliments of
Trade High School

TRADE HIGH
BEAVER
1960

STACK
G844Sp
+T67t
1960

Table of Contents

Contents	2
Beaver Staff	3
Grand March	4
Dedication	5
Presidents Message	7
Administration	8
Prom Head Table	10
Class History	11
Prophecy	13
Ballot	15
Class Will	17
Poem	19
Dedication To Mary Connolly	20
Class of 1960	21
Post High Students	51
Shops	55
Guidance	69
Office Staff	70
Sports	71
Extra Curricular	75
Prom	85
Faculty	89
Autographs	93
Photographs	95

LITHOGRAPHED AT
SPRINGFIELD TRADE HIGH SCHOOL

Springfield Trade High Sch. L.

Beaver Staff

BEAVER STAFF EDITORS

Reading L. to R; Richard Zwinski, Robert Devoie, Diane Greenia, Anthony Pagnoni, Peter Iellamo, Donald King. Back row; Walter E. Gunning, Advisor.

YEARBOOK COMMITTEE

Nancy Ayers
Christine Barry
Jacqueline Berard
Marilyn Bergstrom
Ronald Demers
Robert DeVoie, Production Editor
Raymond Dudek
Thomas Foley
Sandra Gaugh
Joseph Heroux
Peter Iellamo, Editor—in—Chief
Sheila Isham
Janet James
Marilyn Johnson
Donald King, Photo Editor
Faythe Loritz
Mary Laudate
Sandr LeGrand
Sandra Morace
Doris Moyer
Anthony Pagnoni, Shop Editor
Allan Rice
Linda Smith
Gino Torretti
Richard Zwinski, Sports Editor

Advisor, Walter E. Gunning

The Grand March

Dedication

DEDICATION

The class of 1960 wishes to extend its heartfelt thanks to their advisors, Mrs. Martha Sullivan and Mr. James Henderson for bearing the many problems of the past three years. The Class success belongs primarily to their level-headed guidance and without them the struggle for solutions would have been much more difficult.

Digitized by the Internet Archive
in 2023 with funding from
Boston Public Library

https://archive.org/details/beaver1960spri

President's Message

We, the class of 1960, are preparing to leave Springfield Trade High School. Let us pause to consider our present situation. We are about to take a big step in our lives. Suddenly the education which we obtained, both in shop and in class will have to be put to use in competition with others. The path of life will lead us in many different directions. Some members of the class of 1960 will enter their chosen field of work, some may go on to college, and others will leave to serve our country.

Whatever we do or wherever we go, I sincerely feel our training at Trade High will prove its worth. I hope each and every one of us will continue to advance as respected men and women able in every way to take a responsible place in society. As time goes by, I am certain that we will look back at our Trade High School years as wonderful and profitable ones. May we always remember them as the happiest and most worthwhile years of our lives.

We come to these last few weeks together with mixed emotions. We face the future full of hope. However, there is a bit of sadness. We shall miss our classmates and the life we have known. There is gratitude! We appreciate the sacrifices of our parents and the patience and helpfulness of our instructors. There is joy! We, the graduating class of 1960, shall become the responsible citizens of tomorrow, unselfishly ready to do our part in society.

RAYMOND DUDEK, JR.

Administration

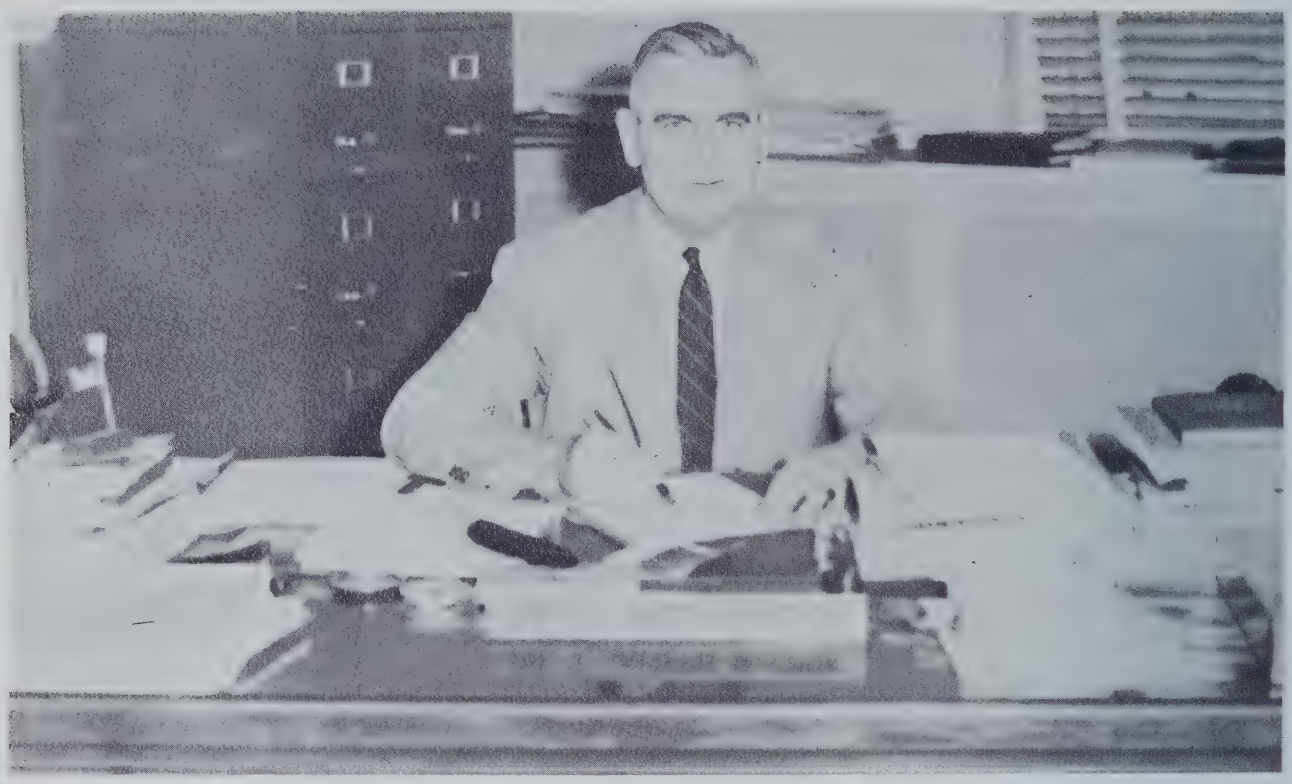

DR. T. JOSEPH McCOOK, Superintendent, Springfield Public Schools

THE PUBLIC SCHOOLS
of
SPRINGFIELD, MASSACHUSETTS

SCHOOL COMMITTEE

Mary M. Lynch, Chairman
Francis P. Coughlin
Bernard H. Dunlevy
Raymond J. Durocher
Joseph F. Maroney
John T. McDonough
Dorothy S. Robinson
Ramond G. Superneau
Edward C. Tremble, Jr.

Dr. T. Joseph McCook
Superintendent of Schools

Dr. M. Marcus Kiley
Deputy Superintendent of Schools

Owen B. Kiernan
Commissioner of Education
Commonwealth of Massachusetts
Walter J. Markham
Director
John F. Shea
Assistant Director
Division of Vocational Education

Edmond P. Garvey, Principal

Dennis J. Brunton, Assistant Principal
Mrs. Teresina B. Thompson, Assistant Principal

Springfield Trade High School

Administration

MR. EDMUND P. GARVEY
Principal

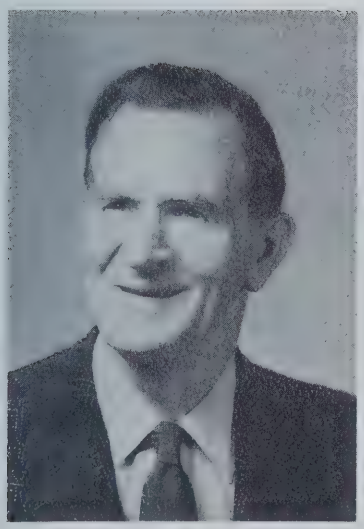

DENNIS J. BRUNTON
Assistant Principal

MRS. TERESINA B. THOMPSON
Assistant Principal

Prom Head Table

Top photo: seated, Mrs. Garvey, Mr. Garvey, Mrs. Thompson Mr. Thompson; standing, Raymond Dudek, Sandra Gaugh, Mrs. Sullivan, Miss O'Neil and Mr. John Dean.

Lower photo: seated; Mrs. Henderson, Mrs Brunton, Mr. Brunton; standing, Mr. Henderson, Mrs. Ross, Mr. Ross, Annette Vachon, Kenneth Kielbania.

Class History

SOPHOMORE YEAR

Nineteen fifty-seven was the beginning of three eventful years for the class of 1960. Ours was a large class, full of eager anticipation for the wonderful opportunities that only the high school years can offer.

The first organized meeting of the Class of 1960 took place on November 8. Although we were struggling to survive the usual dilemmas of high school orientation, Mr. Garvey made us feel at home when he welcomed us as a class at this meeting.

Mrs. Sullivan and Mr. Henderson, our advisors, followed up Mr. Garvey's welcoming by planting the seeds of organization and outlining the goals for our class.

Aided by a very interested and active Steering Committee our class began to function as a unit. The Steering Committee members: Jeanne Allaire, Annette Boucher, Diane Donah, Johanna Gauthier, Sheila Isham, Sandra Morace, Ronald Baker, Raymond Borbeau, Raymond Dudek, Kenneth Kielbania, Charles Lang, Lawrence Gladden, Ronald Goodreau, planned and coordinated class dances and aided in the selection of committees. These committees, functioning under Steering Committee leadership, established the amount for class dues and selected the class ring. The committees were probably responsible, along with the class of 1959, for standardizing the class rings for many years to come.

In May of our sophomore year we held elections for officers to serve in our Junior Year. The officers were as follows: Robert Table, President; Diane Donah, Vice President; Jeanne Allaire, Secretary; James Sullivan, Treasurer; and Sandra Morace, Marshal

As this sophomore year ended and we looked back on our accomplishments, we found the class if 1960 rolling along after three successful dances, top awards in the Field Day events, and winners of the intra-mural soft ball title.

JUNIOR YEAR

Then we were Juniors, and we met in the auditorium on September 16, to begin the school year 1958-1959. President Robert Table kept the grass from growing under our feet by directing the class planning towards a Thanksgiving Dance. Our Fall Festival Dance was held the week before Thanksgiving and this social event created bonds between classmates that strengthened our spirit of loyalty to our school. The class settled down to the business of keeping up our grades so that we might be around to enjoy our senior year. However, the class did not come out of the winter hibernation sleepily. We were quietly organizing our talents for a Junior Prom. This involved the hardest work and efforts that our class had undertaken as yet, but thanks to our solid class citizens, we had, if you will pardon the expression, the "prettiest" dance that has graced our gym. We changed class officers in March and, as time told us, these new members were certainly dynamic. The officers that were to serve us in our Senior year were: Ray Dudek, President; Kenneth Kielbania, Vice-President; Annette Boucher, Secretary; Anne Cuzzone, Treasurer; Diane Ferioli, Girl Marshal; Theodore Haryasz, Boy Marshal; they were assisted by a newly elected Steering Committee consisting of Diane Donah, Sheila Isham, Sandra Gaugh, Chris Barry, Ronald Baker, Henry Ross, Mary Connolly and Jeanne Allaire.

Class History

Looking back we have the happy and unforgettable remembrance of dances, a prom, receiving our pins, and a business venture on St. Patrick's Day. We will not forget the class luncheon which further cemented ties between classmates.

SENIOR YEAR

Hats! Hats! Hats! And the question was, "Do hats make a senior?" Well, we got our hats and we knew our big year had actually arrived. If we thought that the class had worked hard in the past, we immediately realized that it had been a breeze compared to the duties and activities that lay ahead of us for this, our Senior Year. Our Halloween Fiesta Dance and Field Day were events welcoming the new members at Trade High School. The Field Day was actually a giant rally to give our athletic teams a proper send-off.

If one can imagine the complex arrangements that must be made in a Senior Year, it seems hard to believe that our class was able to conduct the most successful dance we ever had, The Leap Year Whirl. The class took a coffee break from senior activities in the form of a class luncheon. We know that the connoisseurs of the class will have a special place in their hearts for Miss Gilson and her group.

Perhaps we of the Senior Class will find it difficult to sum up the fond memories that we gained in '59 and '60. Those memories will be blurred by the turmoil created by the necessity to pay dues, pose for and order pictures, be fitted for caps and gowns, endless preparation for year book and class day, breathless plans for our prom, banquet and graduation. However, the authors of this history feel certain that when we call upon these memories in future days that all the previous class labors will appear to us, not as work, but as joyful experiences that have all the meaning of fun and happiness for the class of 1960.

Sandra Morace
Sheila Isham

Class Prophecy

On a bright and sunny afternoon in June of 1968, Earl De Rusha, now a salesman for the Atomic Hairdryer Company, entered the S & S House of Beauty, owned and operated by Sheila Isham and Sandra Morace (Mrs. Robert Murphy). As Mr. De Rusha glanced around the shop he noted Annette Boucher, a classmate in Trade High, busily engaged in beautifying her customer, Pat Bader, a professional roller skating teacher.

As the old friends gathered together, Sheila brought out a scrapbook which she and Sandy had put together since graduation in 1960. There on page one we saw an article stating "The Ex-President of the 1960 Trade High Senior Class, Raymond Dudek, and Ex-President of the Student Council, Sandy Gaugh, recently completed their novel entitled "Ingnorance is Bliss." In the lower left corner was a picture of Robert Brown who recently received the part of Tarzan in a new Liveascope film.

In another photo, Dana Tarr, an American Airlines pilot, assists Miss Diane Ferioli aboard his new jet airliner on their way to Italy, where she will introduce the new American hair style, "The Mars Adventure." From a news clipping we see that Charles Lang now owns and operates his dream ranch which is similar to that of Father Flanagan's Boys' Town. His chief assistant and counselor is the one and only Frank Motyl. Richard Knight completed his drag strip in the front yard of the famous movie starlet, Pat Salvatore, where he staged a motorcycle race between Robert Provencal, Kenneth Bliss and Robert Flamand, who still are the best of buddies. It seems that Bob's Indian motorcycle never did start.

Here is a menu from the fabulous "Eatamore, Payamore Restaurant," owned and operated by Johanna Gauthier with Don King handling the money and Tom Meade handling Don King. On a page from a clothing catalog we find Carol Tyrell is manager of the Tall Girls' Shop on Main Street.

Christine Barry and Jackie Berard opened a beauty shop and are constantly blaming each other for not knowing how to run it. It is predicted that they will join Jeanne Allaire who opened a rest home for former Beauty Culture students where the inmate, longest in residence, is Corine Pelland who has talked herself in and out of so many predicaments that she has lost her voice.

We find Ken Kielbania, Ted Haryasz, and Jim Sullivan on the Trade Soccer Team, still trying to win the Western Mass. Soccer Championship for Uncle Ed. Joyce Pina also chose to remain at Trade High as Mrs. Doran's assistant. Joyce handles all the finances. Ron Demers has advanced from writing sports events to writing editorials for the Beaver Yearbook.

Evelyn Jefferson is busily changing diapers and pushing baby carriages. She is chasing little boys now instead of big ones. Diane Donah is happily married and is encouraging her little girls to attend Trade High and become successful beauticians like herself. Lois Viver and her husband were elected to head the Mr. and Mrs. Club this year.

Alice Broadbent was elected the Prettiest Housewife in the United States. Who's the fellow, Alice? Gino Torrette and Anthony Pagnoni are now President and Vice President of the Springfield Friendship Club for friendly bachelors.

Vincent D'Ambrosia is rated high among Hollywood's ten best dressed men due to his personal fashion designers, Barbara Vezina, Carol Brace, Janet Therrien and Linda Thibodeau. Robert Bousquet has become a well known crooner and Ronald Baker, now a television announcer, is doing quite well advertising a spe-

cial hair tonic and anti-blush lotion for men. Billy Fernandez is playing the bongo drums and Bob Table is reading poetry for entertainment at a small beatnik pad in Greenwich Village. Edward Mucha is an experienced judge interviewing contestants for the title of Miss America. John Castor is slowly rising in the political world, making dough.

From the sports page, Richard Grabowski and Bob Tibbits are now in charge of all the athletic fields in Springfield. Wonder where they got all their experience? Speaking of athletes, Raymond Bourbeau and Allen Rice are running around the country trying to keep up with their hat and coat checking service. Another athlete, Pat Coviello, is operating a swimming school in Marineland, Florida. If you want to find him, look for the third whale on the right. Still two more athletes who achieved recent sports fame are Fred Bayman and Charles Kalis who recently received gold time cards for being the fastest men out of work at five o'clock.

In the business world, Tom Foley and Carl Ward are printing confederate money for John Alaimo, Henry Ross and Charles Church to sell back to the U. S. Government. Mary Connelly tried to spend some of this money at the Trade High store but was apprehended by the emminent dectectives, Don Hatzepietro and Charlotte McCray, Police woman.

Out of the comic strip, comes Roger Poulin still wearing his 1960 senior hat and repeating over and over, "I didn't spend that $1.25 for nothing." Class treasurer Ann Cuzzone is sitting in front of Trade High counting her easily acquired million whereas, Peggy Colapietro is working for her one in a million, as private manacurist to the American Embassador to Poland, Pete Siuda.

This is our prophecy as you can see, but writers, Morace and Isham will never be.

Sheila Isham
Sandra Morace

Class Ballot

Sandra Morace	BEST LOOKING	Gino Torretti
Barbara Vezina	BEST DRESSED	Vincent D'Ambrosia
Diane Donah	MOST POPULAR	Peter Iellamo
Sheila Isham	MOST AMBITIOUS	Raymond Dudek
Sandra Gaugh	MOST LIKELY TO SUCCEED	Kenneth Kielbania
Sheila Isham	DID MOST FOR CLASS	Raymond Dudek
Patricia Bader	MOST CHEERFUL	Thomas Moquin
Margaret Colapietro	MOST BASHFUL	Allan Rice
Ann Cuzzone	CLASS ATHLETE	Patrick Coviello
Sandra Gaugh	CLASS COUPLE	Raymond Dudek
Sheila Isham	CLASS SPEAKER	Robert Brown
Christine Barry	CLASS GUM CHEWER	George Gavoni
Jackie Berard	MOST TALKATIVE	Peter Iellamo
Jeanne Allaire	CLASS FLIRT	Alfred LaPointe
Barbara Vezina	CLASS NOTE WRITER	Peter Iellamo
Judith White	CLASS SINGER	Alfred LaPointe
Janet Therrien	CLASS DREAMER	Vincent Keith
Jeanne Allaire	BEST NATURED	Peter Iellamo
Jeanne Allaire	CLASS DANCER	Anthony Pagnoni
Sandra Gaugh	MOST CONSCIENTIOUS	Robert Brown
Margaret Colapietro	QUIETEST	Allan Rice
Judith White	CLASS LOAFER	Vincent D'Ambrosia
Alice Broadbent	CUTEST	Gino Torretti
Diane Donah	BEST ALL AROUND PERSON	Kenneth Kielbania
Ann Cuzzone	CLASS CLOWN	Arnold Bush
Diana Greenia	MOST ORIGINAL	Richard Lyons
Debbie Reynolds	FAVORITE ACTRESS	Debbie Reynolds
Jeff Chandler	FAVORITE ACTOR	Jeff Chandler
In the Still of the Night	FAVORITE SONG	In the Still of the Night
Starlights	FAVORITE BAND	Trade High Band
Bandstand	FAVORITE T. V. PROGRAM	Romper Room
Corinne Pelland	CLASS BEATNIK	Robert Table

Class Will

Be it remembered, that we, the class of Trade High School in Springfield, Hampden County, Massachusetts, being of sound mind and memory, but now departing from Trade, do make this LAST WILL AND TESTAMENT, hereby revoking all former wills by us at any time heretofore made.

To Sandra La Grand, Evelyn Jefferson leaves the meat bench in 318.

Ann Cuzzone wills to the juniors her knowledge in cakes and cookies. She hopes they learn something.

Peter Iellamo leaves to Peter Cote the third floor. May he keep his eyes on the girls.

Margaret Colapietro wills her seat at the lunch table in the cafeteria to Beverly Gardner.

Bob Table wants Buddy Kendall to have his poetry book.

To Claude Talbot, Ronald J. Devniors gives the privilege to graduate next year.

Janet Therrien leaves to Carol Pepper her absentee record in hopes she keeps it up as well as she has.

Grant Elbert wills to Bill Gamble a box of chewed gum and his brother, Frank Walters.

John Lavertue wills to Carl Brown a little of his weight so he will not be so thin.

To Irving Piero and John Niziankowicz, Gaucie McLean leaves his coffee breaks at Mother Hubbards during shop week.

To Mr. Comier, the boys leave a one years supply of termite killer.

Diana Greenia bequeaths to Mrs. Triggs an automatic room heater for her room, No. 322.

Arnold Bush wants Mr. McCabe to have all his printing knowledge.

Stanley Sheron leaves the class of 1961 Mr. Fitzgibbons and his basement pass.

Anthony Batytus wants Mr. Donald McLennan to have all the tape which they made their baseballs from.

To Miss Bransfield, Alice Broadbent leaves the left side wash tubs.

Annette Boucher wills to Miss Bransfield a robot to clean up the room at night.

Donald Fierlot wants Mr. Frank Prew to have his can to catch the overflow with.

Vincent Keith and Richard Soucy bequeath to Mr. Hesse two bottles of electrons.

To Marilyn Bergstrom, Jeannette La Pierre leaves all her permanent customers in Beauty Culture.

Jeanne Allaire wants Annette Provost to have the privilege of doing all her customers. "Good Luck".

Diane Feriolo wills her place in Beauty Culture to Barbara Phelps.

Jacqueline Berard leaves to Barbara Logan the hair-dressing tables and mirrors, but most of all she leaves her Miss Branfield.

Kenneth Bliss wills Rudolph Dolins all the Indian Motorcycles. They are easy starting.

Ronald Gendron wills to Mr. James Brown his two spinners.

Robert Provencial leaves to Robert Grigas all his motorcycle parts.

Carol Tyrell bequeaths to the class of 1961 all her hairnets, aprons and her uniform. "Have fun".

Barbara Vezina wants Evelyn Wilson to have her Glee Club Robe in hopes she will some day become a star.

To Mr. McGibney, Ted Haryasz leaves an open goal and his soccer uniform.

Edward Haryasz leaves his place on the bench to the future soccer team.

Kenneth Kielbania wills to some member of the soccer team his jersey, No. 9, which costs $11.95 according to Uncle Ed.

John Callahan wants Tom Skowion to have the Trade pigskin.

Joyce Pina leaves her supply of chewing gum for the football and basketball games to Aleana Douglas. May she always "chew".

Sandra Morace gives her knowedge of social studies along with all her "A" test papers to Ronnie Morace.

To Albert Charron, Donald Trottier leaves all his notes in Radio & TV and his

Class Will

experiment notes.

To Dottie Discoivcz, Corinne Pelland gives her math note book. "May she make better use of it than I did".

Raymond Dudek Jr. wills his successor the responsibilities and headaches of the presidency of the class, also the privilege of roaming the third floor, especially his post near the Beauty Culture Department.

Annette Boucher leaves the secretary of next year's senior class all the problems that go with the job.

Sandra Gaugh gives the privilege to date the Senior Class President to the next girl president of the Student Council.

Sheila Isham wants her sister Regina and Alberta Pepin to have all the copies of her last minute "Spotlight on Youth" articles and with them their worries.

To his successor, Peter Iellamo leaves all the problems and worries of the yearbook.

Signed and sealed on the twenty-second day of January of the year of our Lord one thousand, nineteen hundred and sixty, in the city of Springfield, in the county of Hampden, in the Commonwealth of Massachusetts.

THE CLASS OF 1960

Class Poem

It's been almost three years,
And we've loved every day.
Mr. Garvey and teachers,
All helped on our way.

When first we entered,
As freshmen so gay,
We looked at seniors,
Who were well on their way.

We met our advisors,
Elected our officers,
There was a nice dance,
For which we were sponsors.

Soon the Seniors were finished.
We watched with great joy.
The white robe for the girl,
The blue for the boy.

And now, Juniors!
The name we were proud.
We feel we're really,
One of the crowd.

With the goal in our minds,
Of the following year,
And the help we're getting,
We had no real fear.

We crowned our glory,
With the Junior Prom.
All hopes of passing,
Were blessed with great calm.

From Freshmen to Seniors,
We went on our way.
Our thoughts were all sober,
But actions were gay.

This school has taught us,
The good way of life.
We can now face the future,
The struggle and strife.

With love for Trade High School,
Held deep in our hearts,
With a grateful farewell,
We sadly depart.

D. M. G.

Mary Connelly

We dedicate this page to

Mary Connelly

remembering her long illness and fight back to good health. Good luck to you Mary from all your friends of "60"

SENIORS

JEANNE D. ALLAIRE
"Jeannie"
27 Babbin St., Indian Orchard
Beauty Culture
Class Secretary, Honor Society, Glee Club, Traffic Squad, Steering Com.

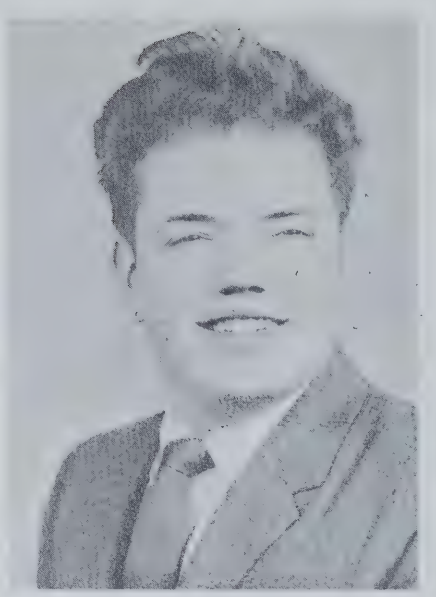

ROBERT ANTHONY ANDRE
"Yo-Yo"
876 East St., Ludlow
Radio — T. V.
Band, Sound Crew

CARYL ANTONOWICZ
"China Girl"
472 Newbury St.
Bakery
Pep Squad, S. A. Assemblies

PATRICIA BADER
"Pat"
39 Washington Ave., Holyoke
Beauty Culture
Open House Hostess

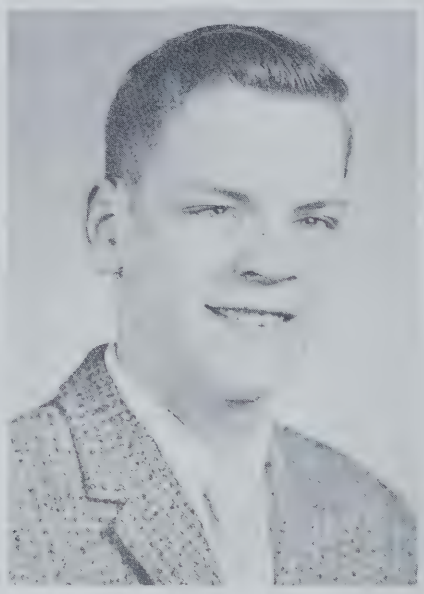

ANTHONY C. BATYTES
"Windy"
5 Abbe Ave.
Electric
Band, Golf, Student Council

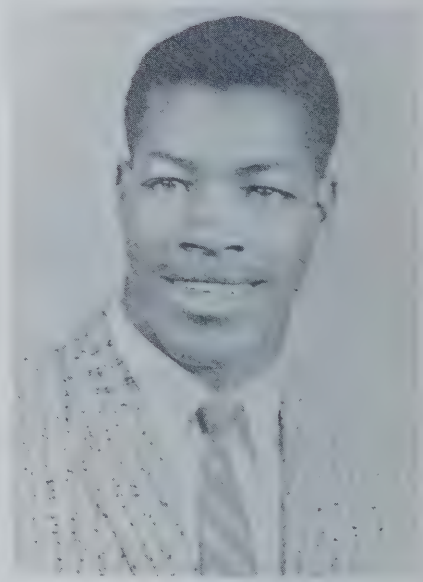

FRED BAYMON
"Frog Legs"
117 Alden St.
Print
Basketball, Football, Honor Society, Glee Club, Track, Yearbook

JACQUELINE BERARD
"Jackie"
Beauty Culture
19 Hawthorne St.
Assemblies, Yearbook

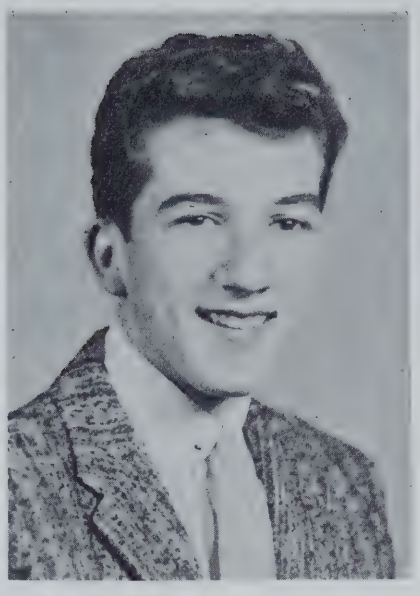

ANTHONY BLAZEJOWSKI
"Tony"
41 Hampden St., Indian Orchard
Pattern
Hockey, Soccer

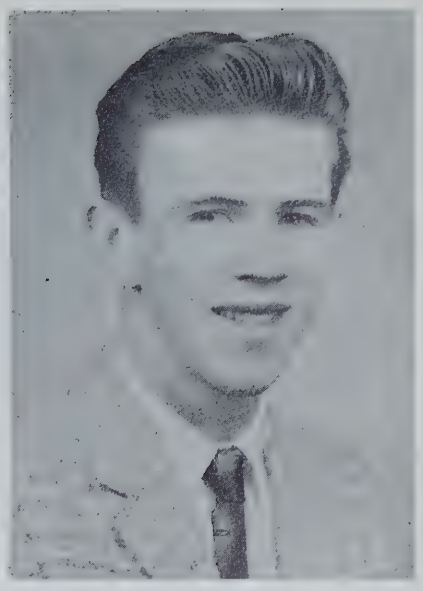

KENNETH BLISS
"Ken"
Central St., W. Brookfield
Electric

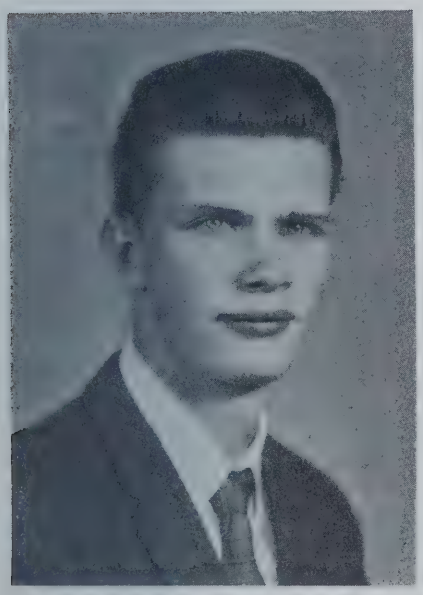

STEPHEN BOGACZ
"Bogy"
11 Laurel St.
Machine Drafting
Student Council

ANNETTE BOUCHER
77 Boyer St.
Beauty Culture
Cheer Leader, Class Secretary,
Traffic Squad, S. A. Assemblies

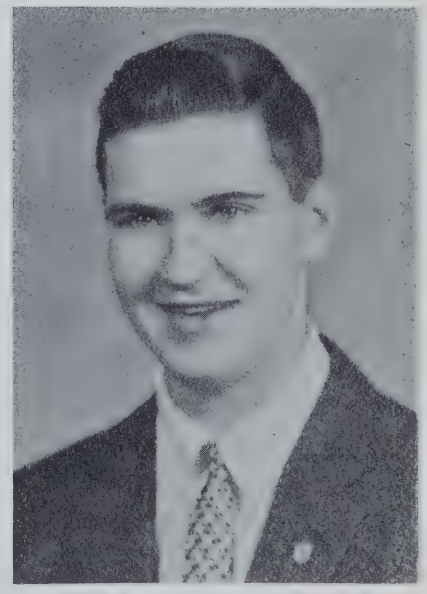

RAYMOND BOURBEAU
"Burbs"
140 Barber St.
Machine
Steering Committee

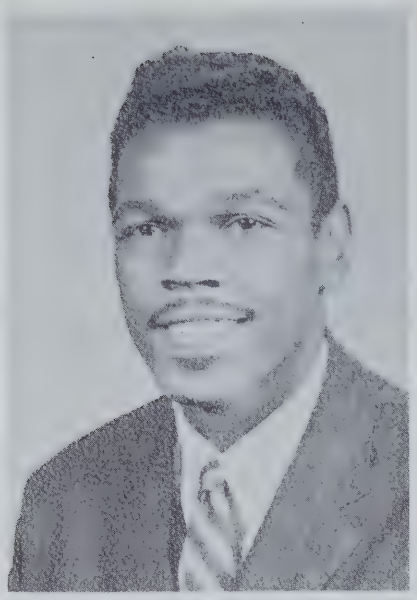

JEFFREY BRACE
"Tree Top"
192 Quincy St.
Sheet Metal
Basketball

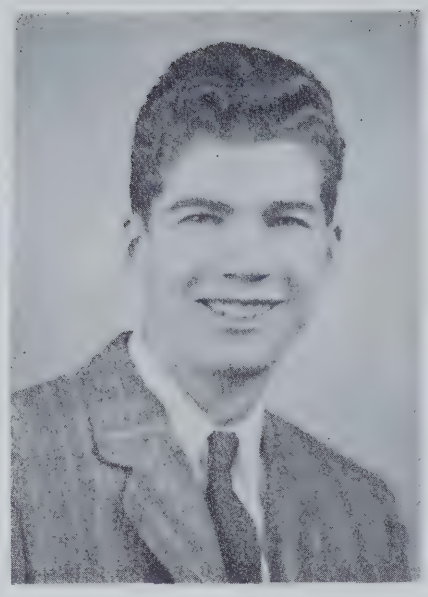

WAYNE BRADWAY
"Snow-White"
Chapin Rd., Hampden
Radio

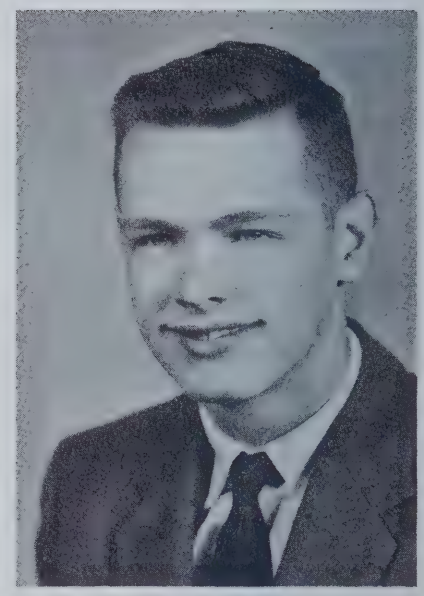

ALEXANDER M. BRAND
"Sandy"
30 Ridgecrest St.
Diesel
Band, Golf, Soccer

ALICE BROADBENT
"Red"
80 Pasco Rd., Indian Orchard
Beauty Culture
Glee Club, Traffic Squad,
S. A. Assemblies

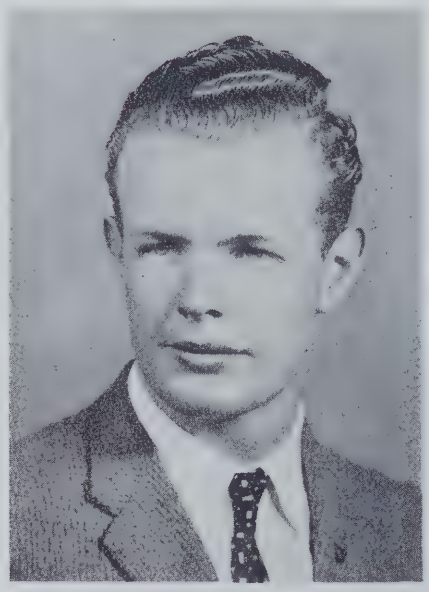

ROBERT A. BROWN
"Mr. Clean"
757 Dickinson St.
Radio — T. V.
Rifle Club, Student Council

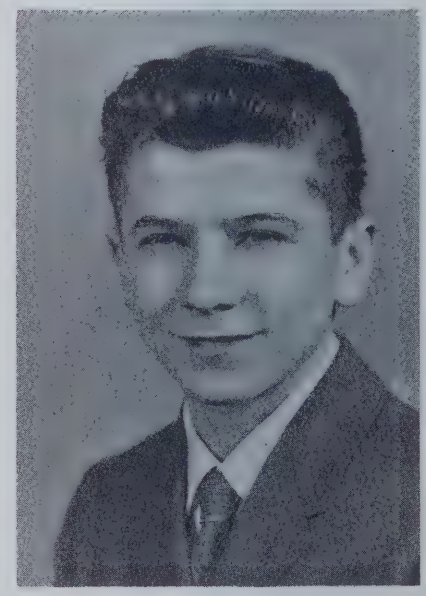

RICHARD BRYANT
"Little Caesar"
Cabinet
Hockey, Football

1960

RICHARD PAUL BUSKEY
"Dick"
8 Spring St., Ware
Architectural Drafting

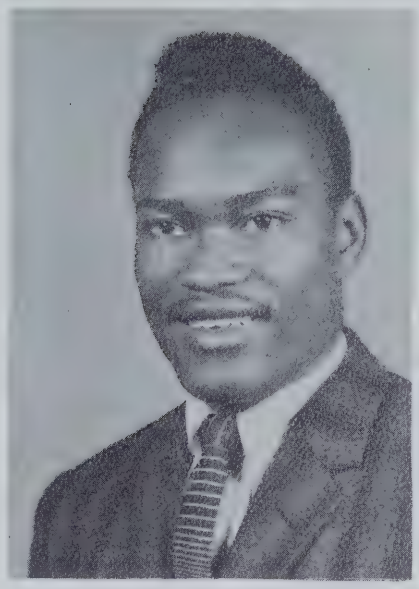

WALLACE CALDWELL, JR.
"Stinky"
329 Bay St.
Radio — T. V.
Baseball, Basketball, Football,
Glee Club, Track

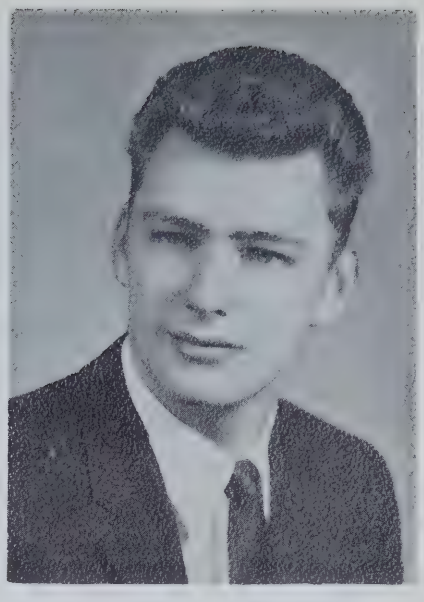

JOHN CALLAHAN
"Jocko"
67 San Miguel St.
Pattern
Baseball, Football

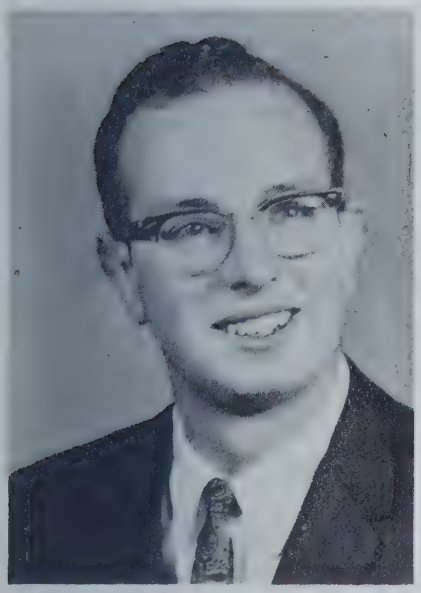

JOHN W. CASTOR
69 Judson St.
Foods and Catering
Rifle Club, Track

EARL CAULTON
"Bo Dimp"
18 Amore Rd.
Painting and Decorating
Football

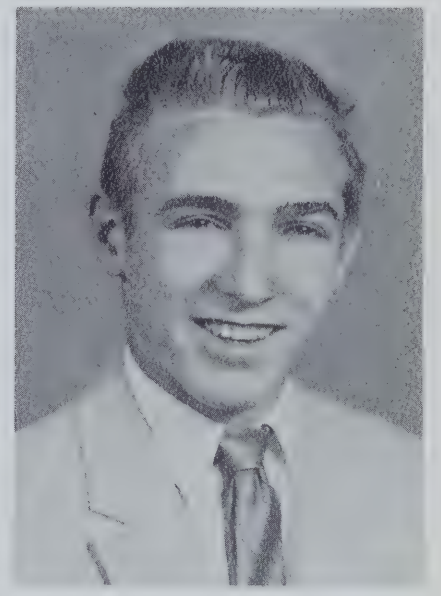

JOHN CEMBURA
"Hikey"
74 Pulaski St., Ware
Cabinet

ANDRE D. CHARTIER
"Andy"
367 Orange St.
Diesel
Glee Club

ROBERT CIRILLO
"Blondie"
74 Fairhaven Drive, I. O.
Radio — T. V.

MARGARET COLAPIETRO
"Peggy"
38 Rutledge Ave.
Beauty Culture
Glee Club, S. A. Assembly, Pep Squad, Traffic Squad, Open House Guide

Mary Connolly
229 Miller St. Ludlow
Print
Honor Society, Yearbook, Camera Club, School Store

GEORGE A. COTE
174 Ft. Pleasant Ave.
Machine
Basketball, Football, Glee Club, Hockey

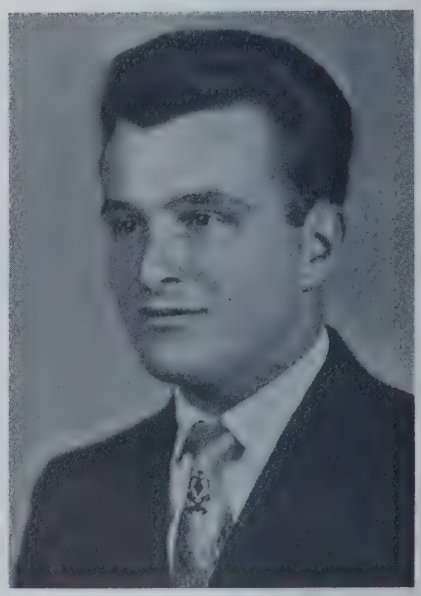

ROBERT COUTURE
"Bob"
19 Cooley St., Agawam
Auto Mechanics
Football

1960

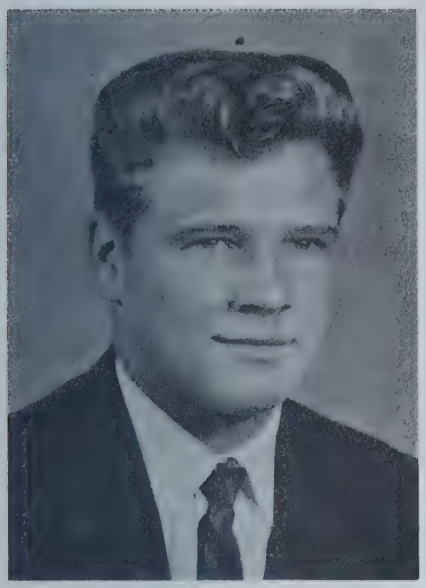

PASQUALE E. COVIELLO
"Pat"
105 Methuen St.
Pattern
Baseball, Football, Swimming

CHARLES L. CULP
"Carlos"
71 Blunt Rd.
Auto Mechanics

ROBERT CURTIS
84 Tenth St.
Painting and Decorating
Football

ANN CUZZONE
"Cocoa"
64 Berkshire Ave.
Bakery
Class Treasurer, S. A. Assembly,
Steering Committee

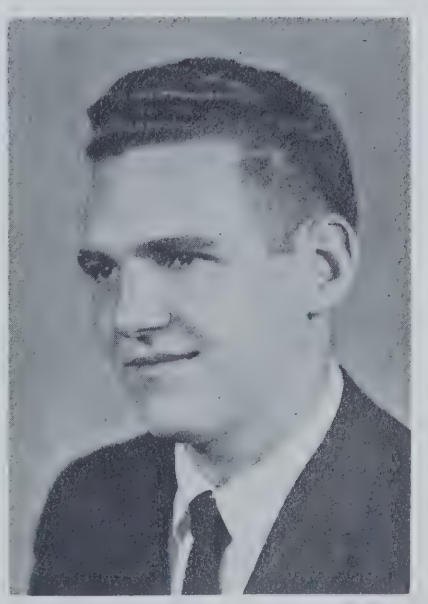

RICHARD F. DAHLKE
106 Oakland St.
Machine
Glee Club

VINCENT D'AMBROSIA
"The Count"
85 Lancaster St.
Print
Football, Swimming
S. A. Assembly

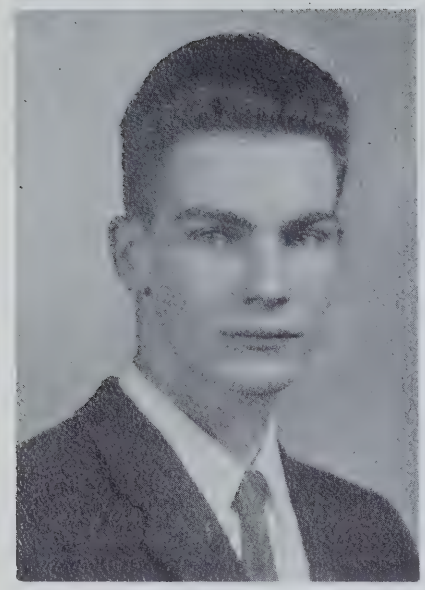

ROBERT DEVOIE
"Banquo"
617 Belmont Ave.
Print
Glee Club, Traffic Squad, Yearbook (Prod. Ed.), Camera Club, S. A. Asmbly.

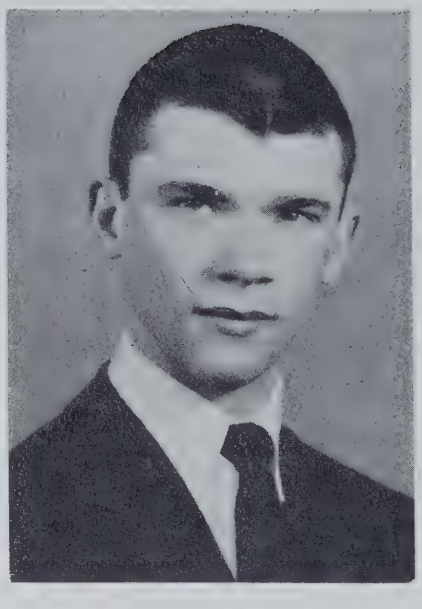

EARL DERUSHA
"Buzz"
33 Newton Rd.
Diesel
Glee Club

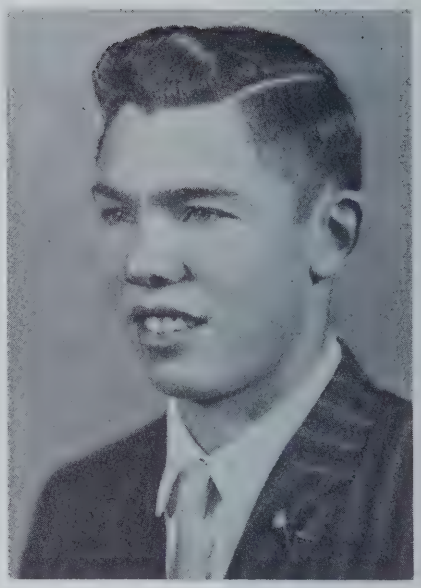

RONALD DEMERS
"Ronnie"
R. F. D. #1, Palmer
Sheet Metal
Glee Club, Student Council
Yearbook

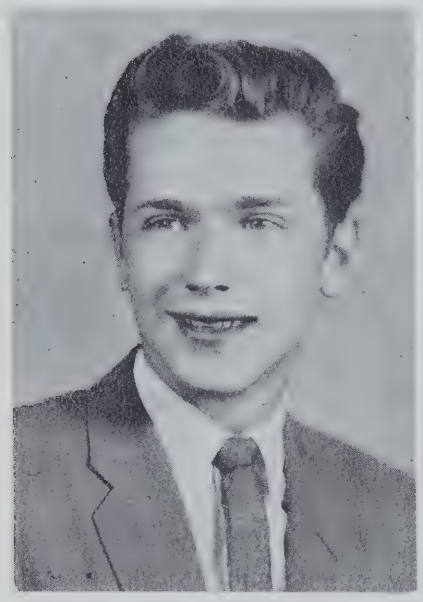

CLAYTON DIMOCK
"Daniel Boone"
110 Pasadena St.
Radio
Baseball, Softball

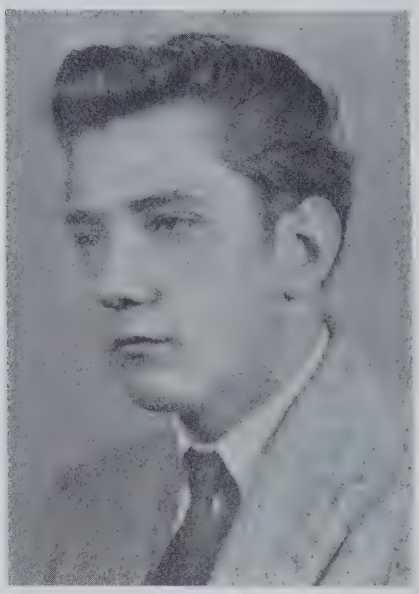

ALBERT DIMO
"Al"
West Warren
Diesel

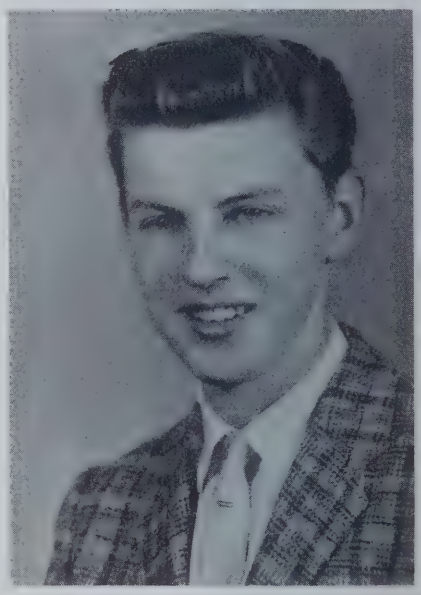

GERRY DIEGEL
"German"
128 Russell St.
Radio

1960

DIANE DONAH
"Di" Beauty Culture
12 Putnam Circle
Cheer Leader, Hon. Soc., Glee Club,
Student Council, Traffic Squad,
Jr. Vice- Pres., Steering Committee

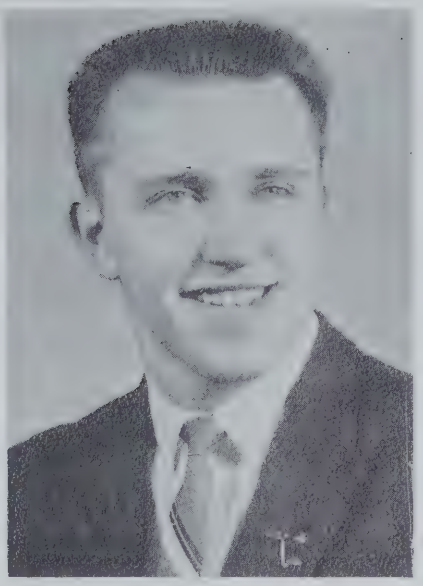

RAYMOND E. DUDEK, JR.
"Big Ray"
60 McLean Parkway, Ludlow
Pattern
Honor Soc., Steering Com., Class Pres.,
Soccer, Stud. Cncl, Sptlt. on Youth Rep.

RICHARD DUQUETTE
"Duke"
37 Sheldon St.
Cabinet, Honor Society

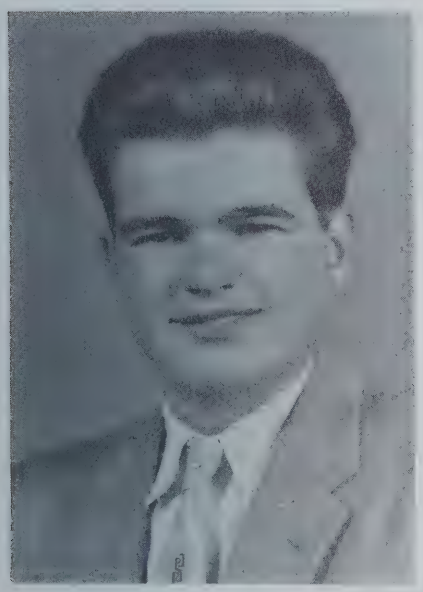

ANTHONY FAZIO
"Tony"
262 Vineland Ave.
East Longmeadow
Cabinet

DIANE FERIOLI
26 Hawthorne St.
Beauty Culture
Class Marshal, Open House Hostess,
Traffic Squad, Assemblies

DONALD K. FIERLIT
"Don"
537 North St., Ludlow
Auto Body

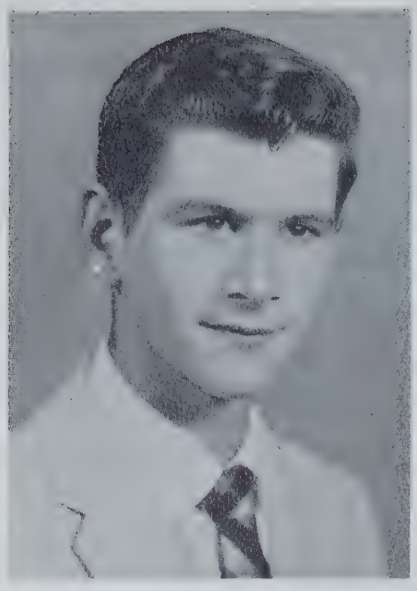

ROGER J. FLAMAND
"Flip"
24 Parker St., Ware
Machine

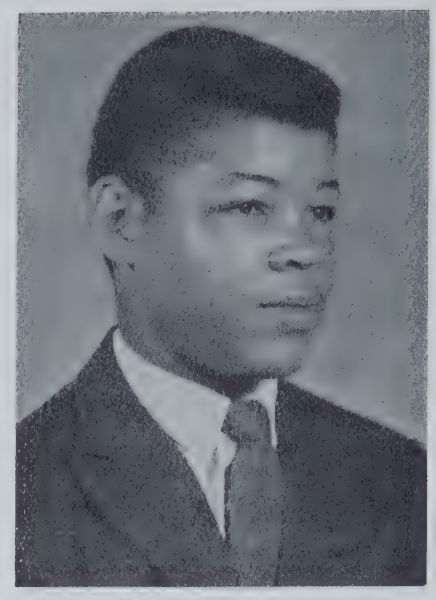

WILFRED FRANCIS
"Boy"
66 Holyoke St.
Painting and Decorating
Baseball, Basketball, Football

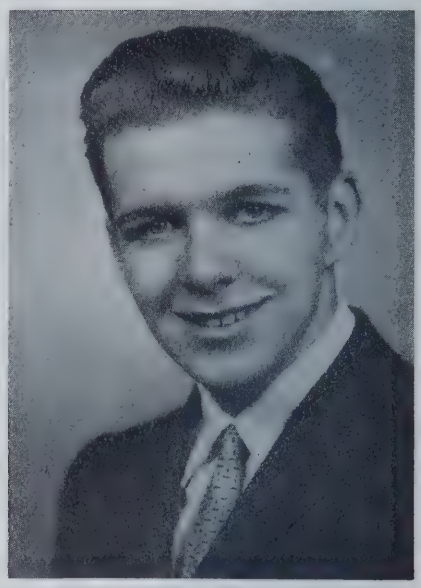

THOMAS FOLEY
"Little T."
123 Federal St.
Print
Wrestling, Yearbook, Assemblies

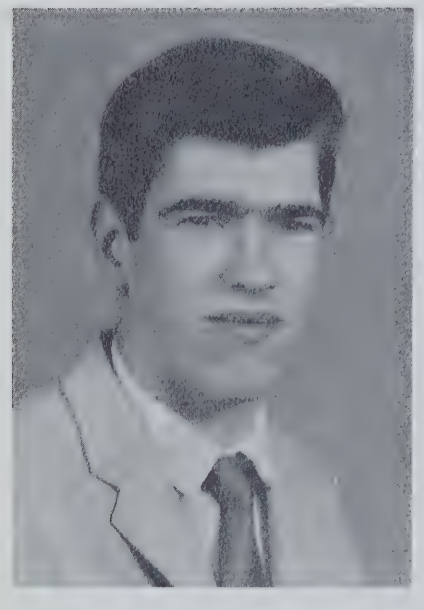

ROBERT FRECHETTE
"Fisk"
22 Middle St.
Machine

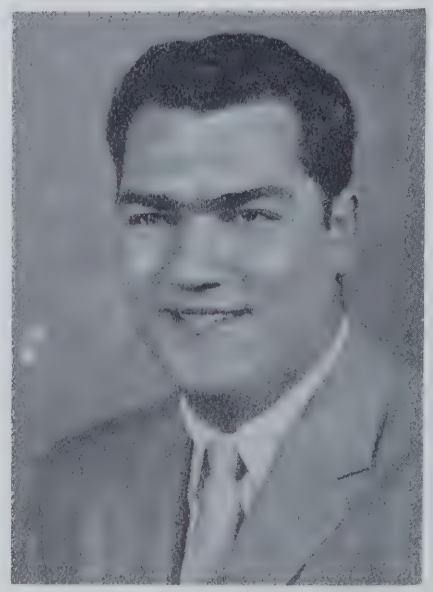

SAMUEL F. FRISINO
"Sam"
21 Marble St.
Electric
Stage Crew

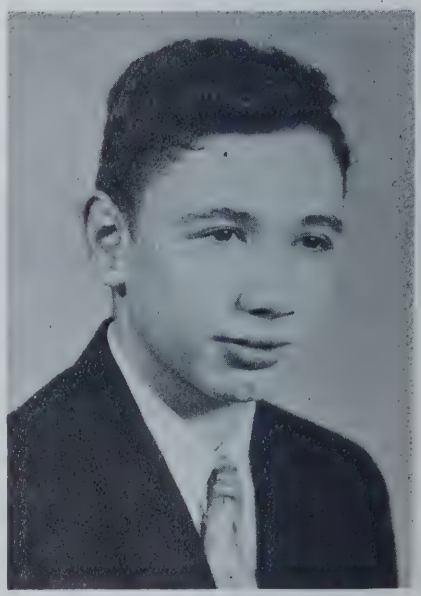

LEE GAGNER
"Moose"
30 Bartlett Ave., E. Longmeadow
Radio — T. V.
Visual Aids

1960

DONALD A. GANLEY
"Dombo"
257 ½ Main St., Indian Orchard
Radio
Student Council

SANDRA L. GAUGH
"Sandy"
College Highway, Southwick
Beauty Culture
Glee Club, Honor Soc., Stud. Council,
Traffic Squad, Yearbook, Steering Com

JOHANNA GAUTHIER
"JoJo"
114 Dubois St.
Foods and Catering
Steering Committee, Glee Club,
Traffic Squad

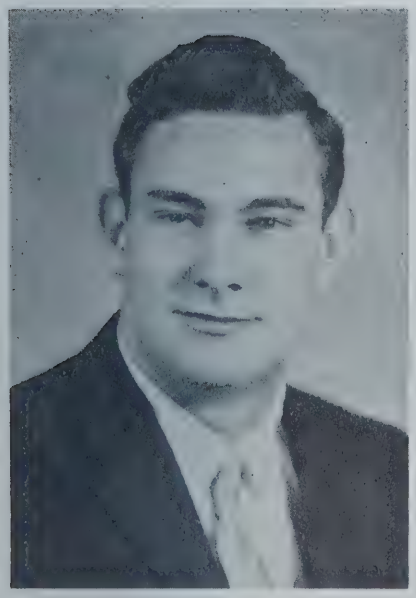

KENNETH W. GILMAN
"Jim Bowie"
132 W. Main St., W. Warren
Diesel
Glee Club, Student Council

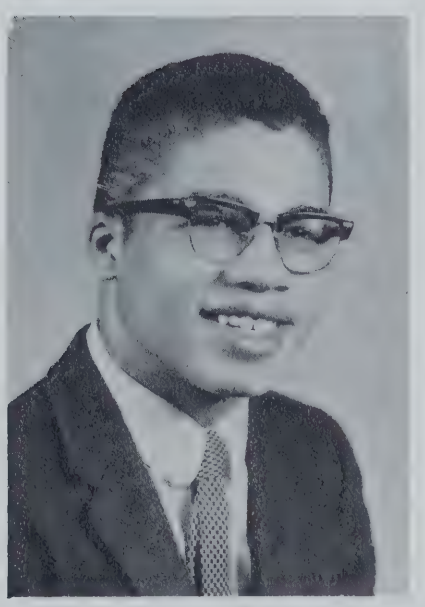

LAWRENCE N. GLADDEN
"Larry"
66 Norwood St.
Auto Mechanics
Steering Committee

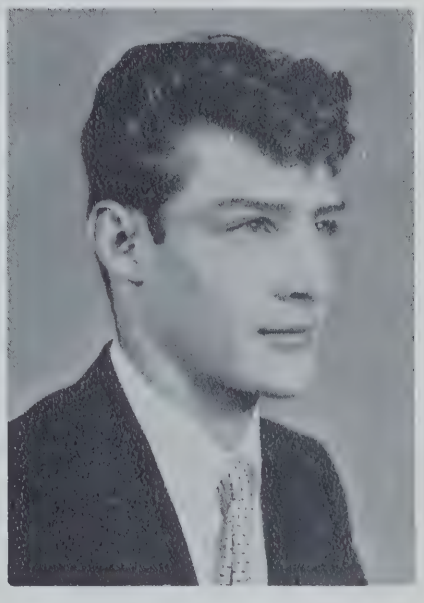

RONALD GOODROW
3 Bliss St., Ludlow
Architectural Drafting
Student Council, Yearbook

LAWRENCE L. GOSCIMINSKI
"Goz"
335 Stony Hill Rd., Wilbraham
Machine Drafting

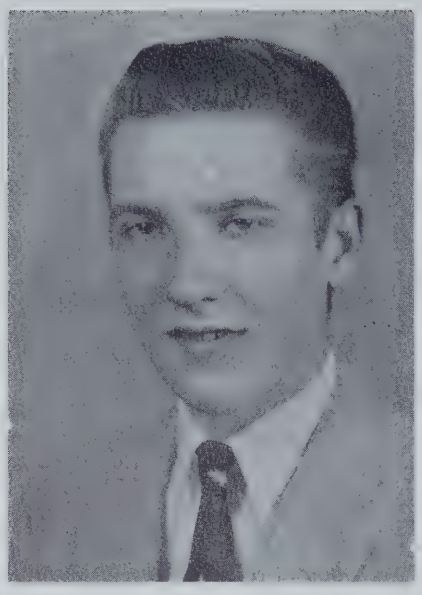

NORMAN GOSSELIN
"Gos"
93 Gresham Ave.
Radio
Glee Club

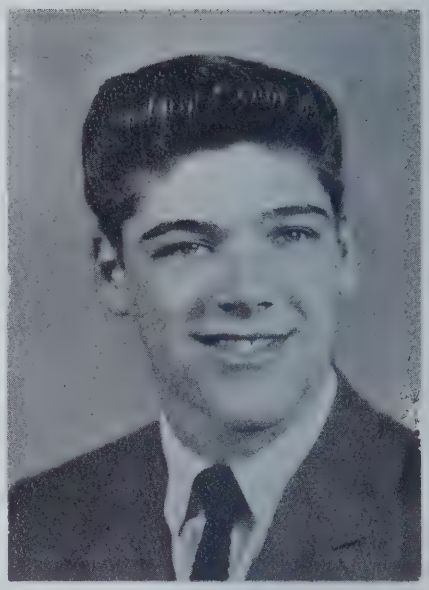

GEORGE GOVONI
"Sticks"
452 Franklin St.
Painting and Decorating
Baseball, Basketball, Football

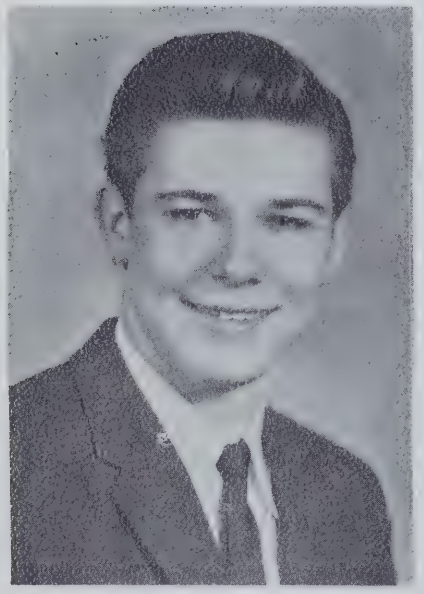

RICHARD GRABOWSKI
"Bow Wow"
68 Tavistock St.
Machine
Glee Club

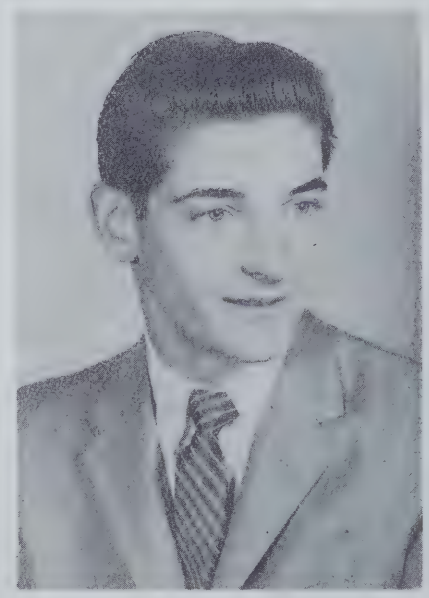

JAMES B. GREENWOOD
"Jim"
53 Nelson St., W. Springfield
Electric
Swimming

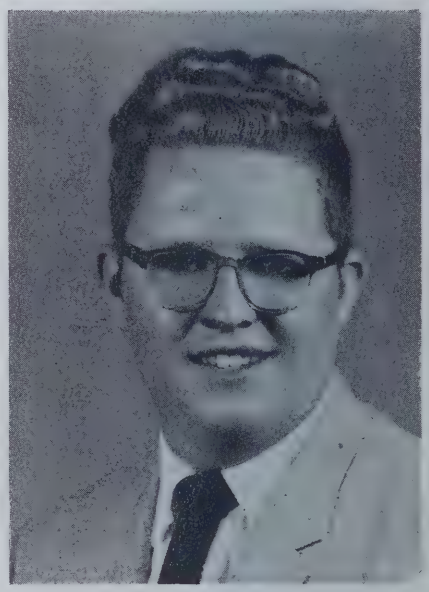

PHILIP GRENON
"Phil"
37 Glenmore St.
Radio
Glee Club, Rifle Club, Visual Aids

1960

SHIRLEY GROUT
"Shirl"
Bakery
Second Ave.
Basketball, Glee Club,
Spelling Bee

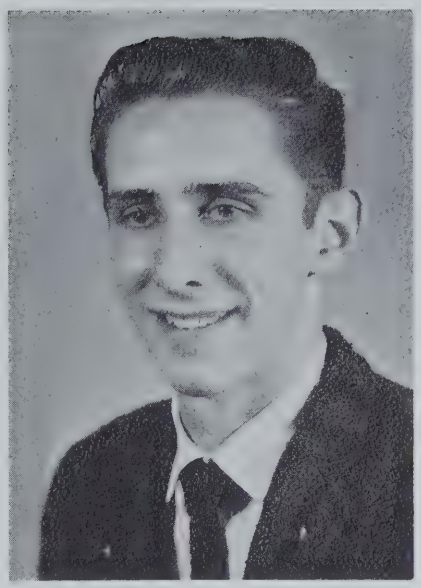

WILLIAM HARRINGTON
"Bill"
67 Colonial Ave.
Electric
Hockey, Stage Crew

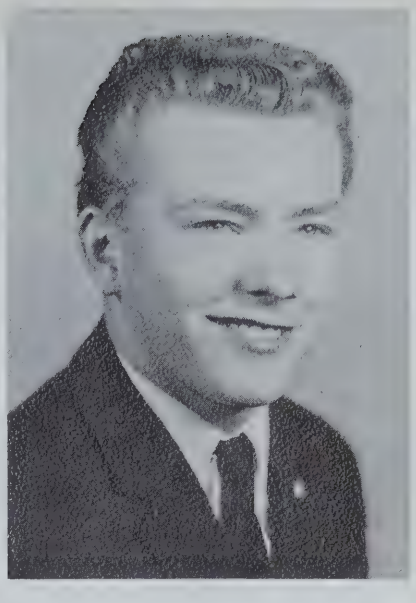

GEORGE HARTMANN
"Bud"
226 Mill St.
Mechanical Drafting

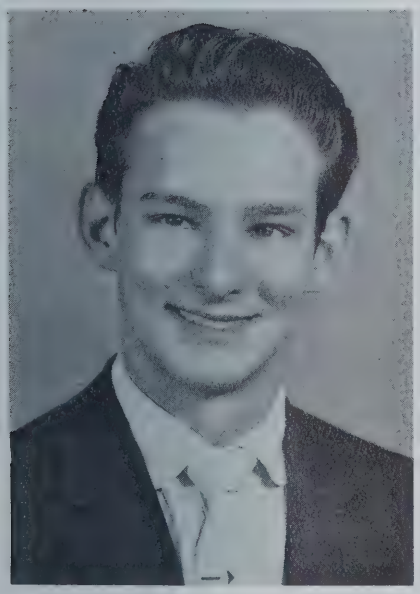

DONALD HATZIPETRO
"Hatzo"
598 Armory St.
Electric

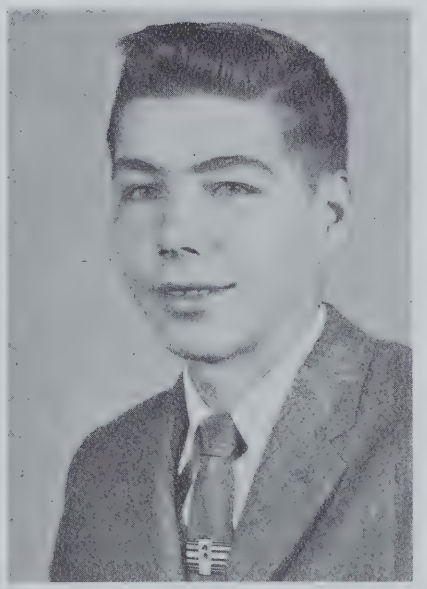

EDWARD HARYASZ
"Ed"
116 Enfield St., Indian Orchard
Electric
Baseball, Soccer, Hockey

THEODORE HARYASZ
Print *"Ted"*
116 Enfield St., Indian Orchard
Baseball. Basketball, Class Marshall,
Camera Club, Honor Soc., Volley Ball,
Glee Club, Soccer, Stud. Cncl., Yrbk.

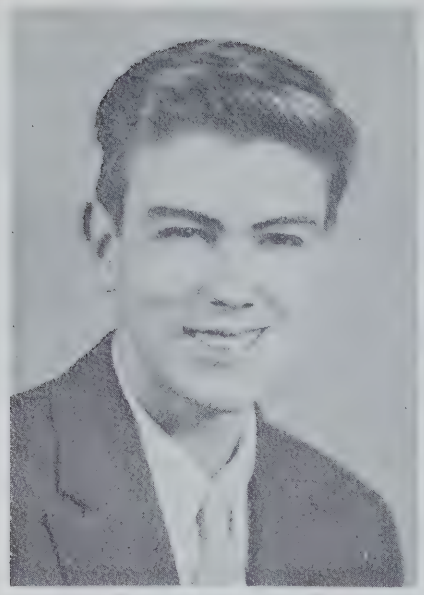

JOSEPH HEROUX
"Pretty Boy"
48 Auburn St.
Cabinet
Yearbook

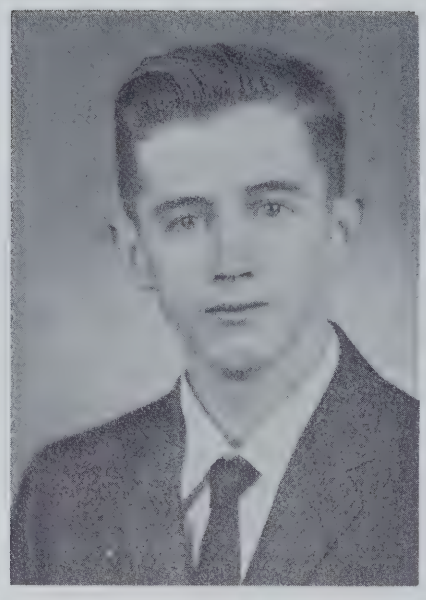

EVERETT HERRICK
"Sandy"
82 Phoenix Terr.
Cabinet

ROBERT HOLCOMB
"Hokum"
279 Hermitage Drive
Diesel

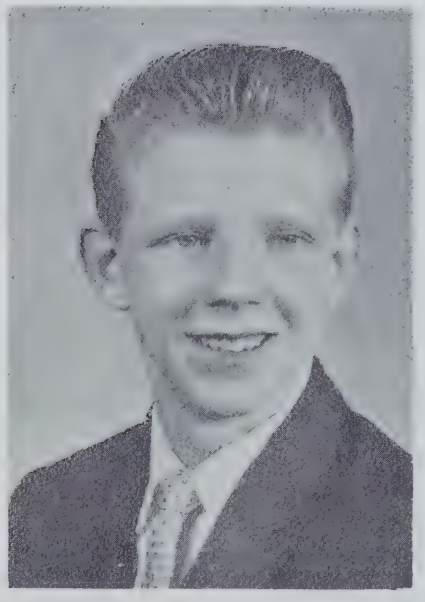

MICHAEL HRESCHUK
"Lucky"
32 Bancroft St.
Auto Mechanics
Baseball, Glee Club

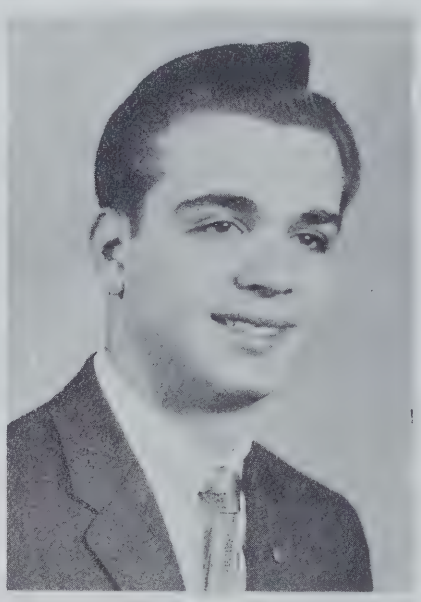

PETER IELLAMO
"Pete"
65 Adams St.
Print
Glee Club, Editor-in-Chief Yearbook,
S. A. Assemblies

SHEILA ISHAM
Wilbraham Rd., Hampden
Beauty Culture
Hon. Soc., Stud. Council, Traffic Squad,
Yearbook, Jr. Red Cross, Steer. Com.,
Spotlight on Youth Reporter

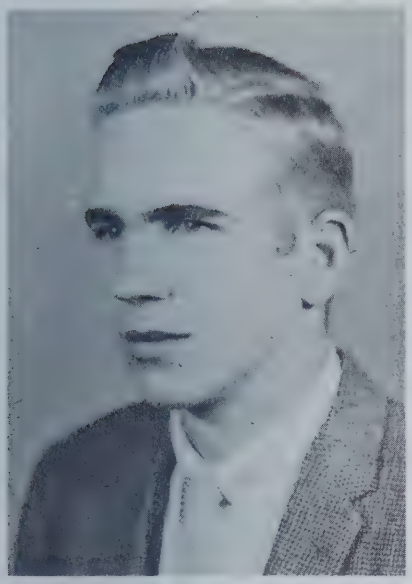

WAYNE R. JOHNSON
"Wayne"
131 Maple Rd., Longmeadow
Diesel

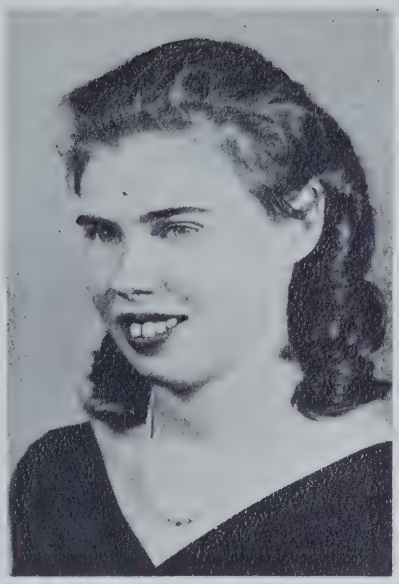

EVELYN JEFFERSON
"Eve"
14 Wales Rd., Monson
Foods and Catering

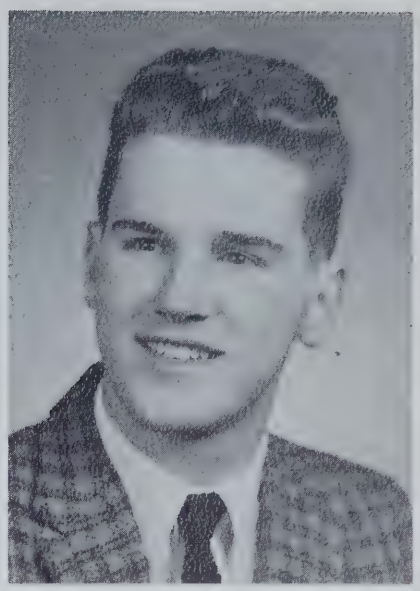

ROLAND R. JALBERT
"Jake"
178 Nottingham St.
Auto Body
Stage Crew, Traffic Squad

PATRICIA KALENKOWITZ
"Klink"
14 Parkside St.
Bakery
Guide for Open House

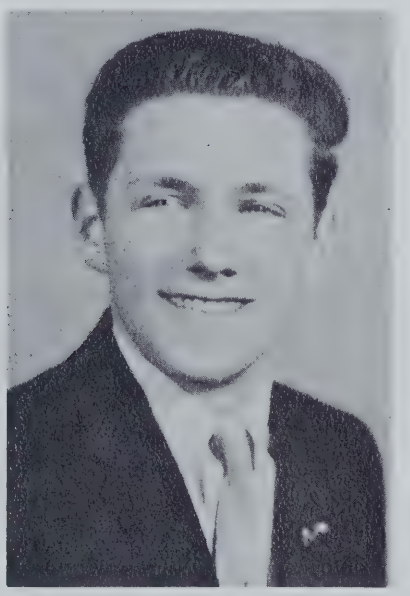

CHARLES J. KALIS
"Bud"
Clifton St., Westfield
Machine Drafting
Baseball, Basketball, Football
Student Council

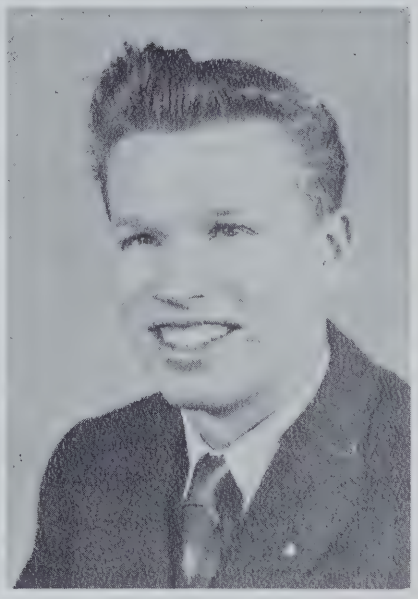

VINCENT KEITH
"Vinnie"
18 Kingsley St.
Electric
Stage Crew

KENNETH KIELBANIA
"Rock & Roll" Electric
115 Primrose St.
Vice-Pres., Honor Soc., Boy's State
Del., Steering Com., Baseball, Footb
Hockey, Soccer, Stage Crew

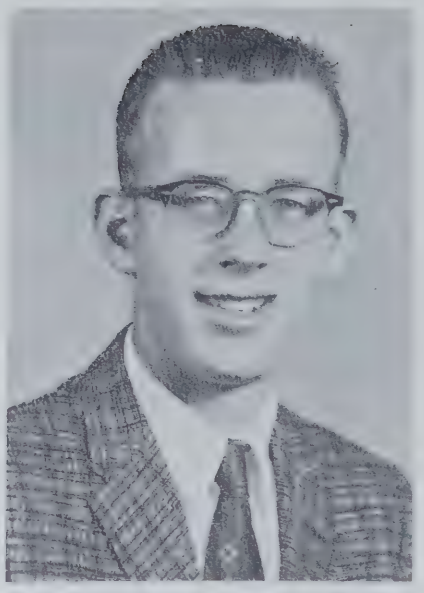

DONALD KING
"D. K." Print
63 Brandon Ave.
Baseball, Basketball, Yrbk. Editor
School Store, Camera Club,
Graphic Arts Club

ROBERT E. LALIBERTY
"Laughing Boy"
159 College St.
Radio — T. V.
Junior Red Cross

RONALD LANDRY
311 Holyoke St.
Mechanical Drafting

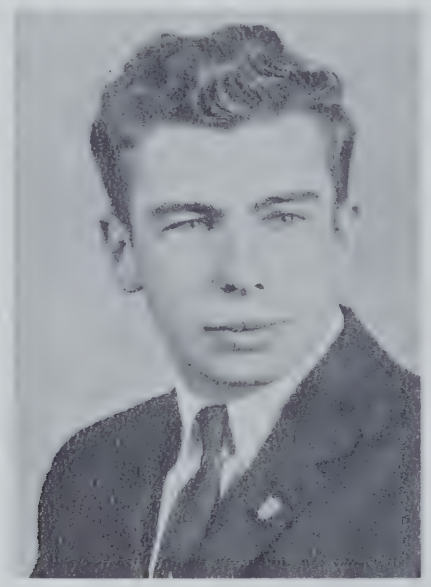

CHARLES LANG
"Charlie"
605 Southwick St., Feeding Hills
Print
Glee Club, Editor-in-Chief of Yearbook,
Steering Committee

LAURENCE LANGEVIN
"Larry"
42 Prospect St., Ludlow
Radio
Radio Club Pres., Student Council,
Sound Crew

JEANETTE LAPIERRE
"Jan"
Chapel St., W. Warren
Beauty Culture
S. A. Assembly, Open House Guide,
Traffic Squad

JOHN LAPIERRE
"Inch"
38 Carew St.
Cabinet

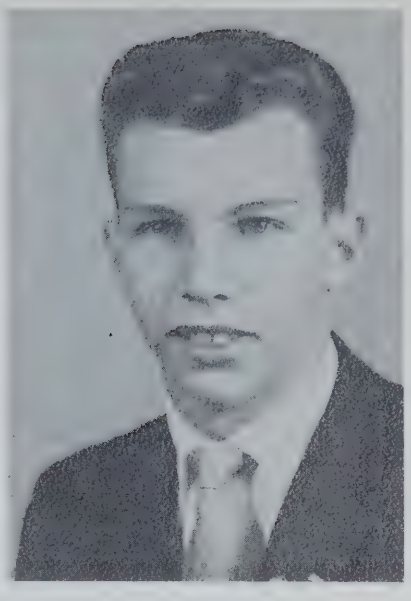

ALFRED J. LAPOINTE
"Sonny"
189 College St.
Drafting
Glee Club

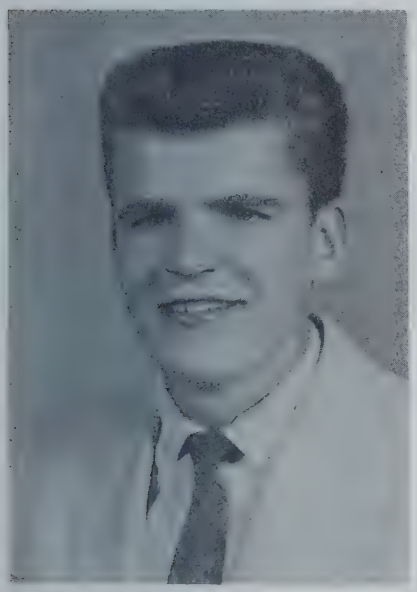

JOHN LAVERTUE
"Big J"
Island Pond Rd., Southwick
Auto Body
Baseball. Football, Student Council

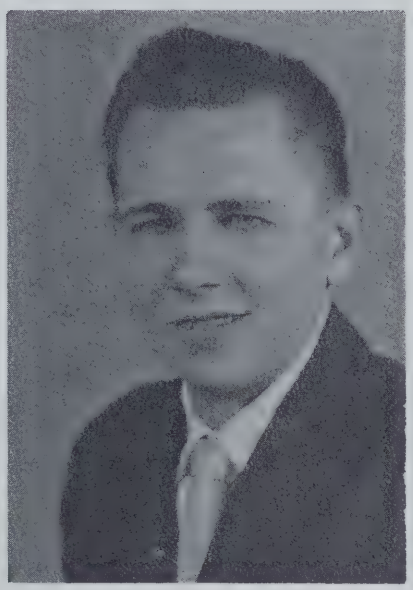

RICHARD F. LIND
"Dick"
84 Grandview St.
Radio

MAURIE F. LOMBARDO
"Moe"
17 Clough St.
Mechanical Drafting

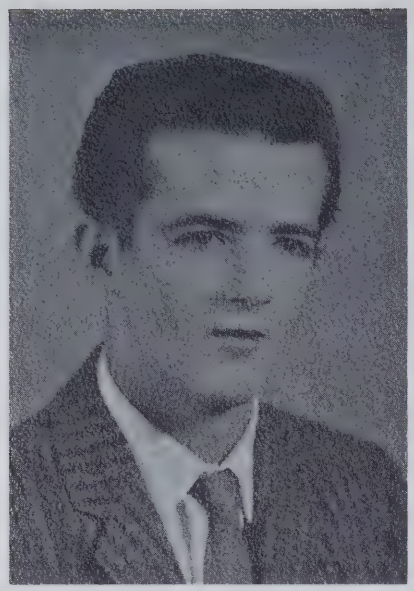

WAYNE MARTIN
"Chopper"
Electric
Bowling

CHARLOTTE A. McCRAY
"Chet"
68 Yale St.
Beauty Culture
Cheer Leader, Glee Club,
Traffic Squad, S. A. Assembly

RICHARD McGOWAN
"Mouse"
Three Rivers Rd., Belchertown
Machine
Glee Club

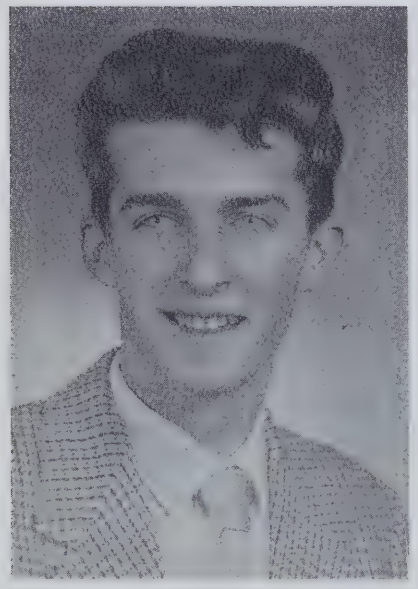

MILTON MESSENGER
"Sonny"
85 David St.
Auto Mechanics

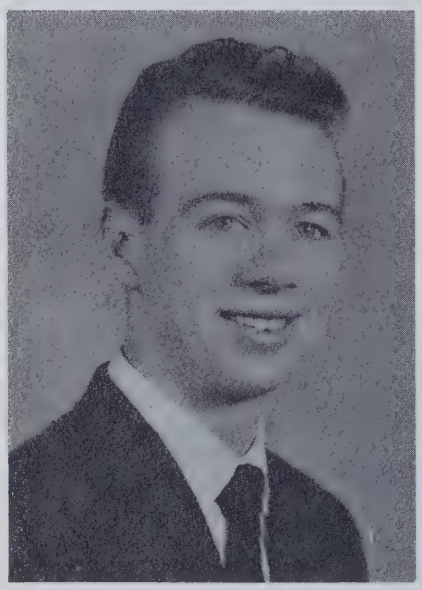

WILLIAM A. MESSIER
"Bill"
160 Walnut St.
Auto Mechanics
Glee Club, Yearbook, Visual Aids

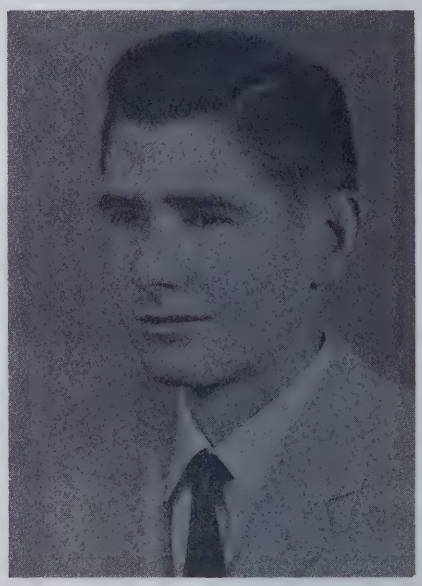

CHESTER METTIG
"Kootie"
22 Clifford Ave., Ware
Cabinet

1960

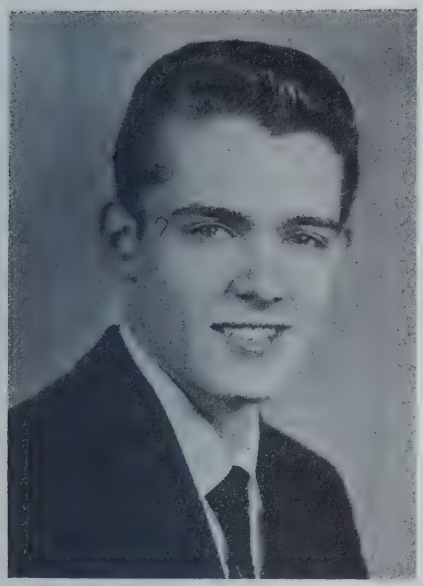

JAMES P. MOORE
"Jim"
2345 Main St.
Cabinet
Swimming, Track

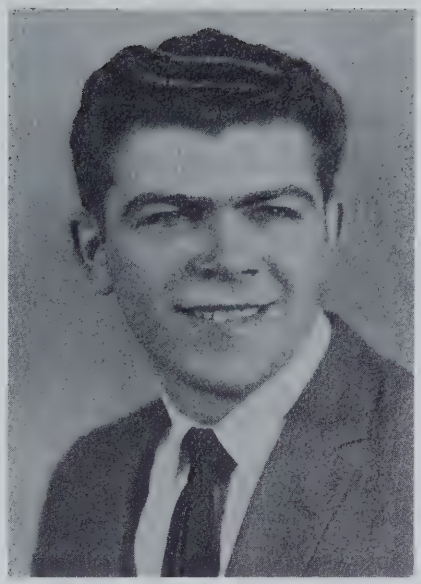

THOMAS MOGUIN
"Moe"
399 Main St., Indian Orchard
Radio
Baseball, Football, Track

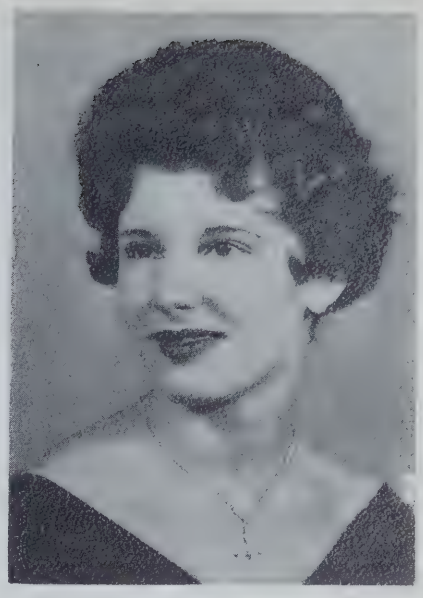

SANDRA MORACE
"Sandy"
56 Franklin Rd.
Beauty Culture
Class Marshal, S. A. Assemblies,
Steering Com., Stud. Cncl., Yearbook

FRANCIS MOTYL
"Frank"
48 Weston St., Indian Orchard
Electric
Baseball, Bowling

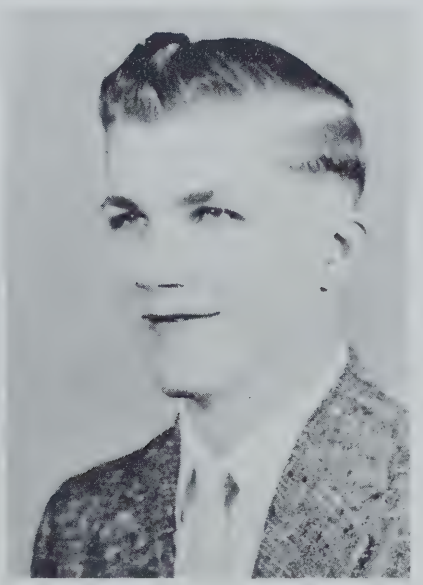

Edward Mucha
"Ed"
39 Eagle Street
Ware
Foods and Catering

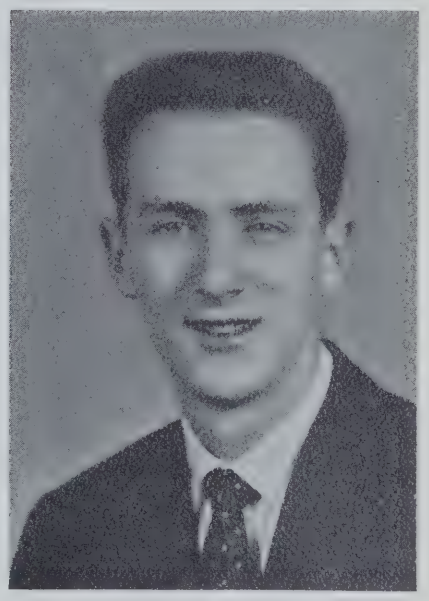

DAVID MURRAY
"Dave"
122 Wolcott St.
Auto Mechanics
Hockey

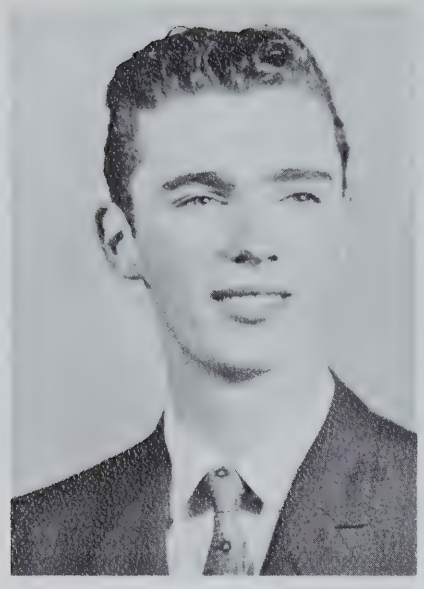

JOHN NASH
28 Eloise St.
Welding

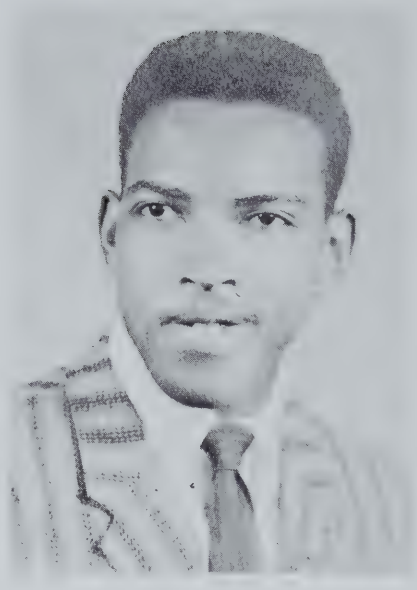

WILLIAM NICHOLS
"Small Change"
201 High St.
Radio

DANIEL M. O'BRIEN
"Harp"
30 Benjamin St., E. Longmeadow
Radio
Hockey

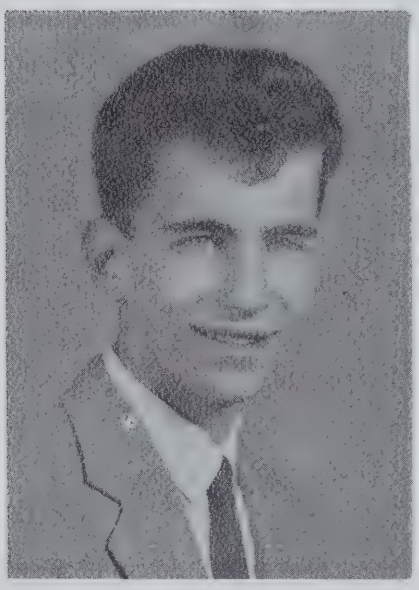

ANTHONY J. PAGNONI
36 Spencer St.
Cabinet
Baseball, Hockey, Golf,
Yearbook Shop Editor

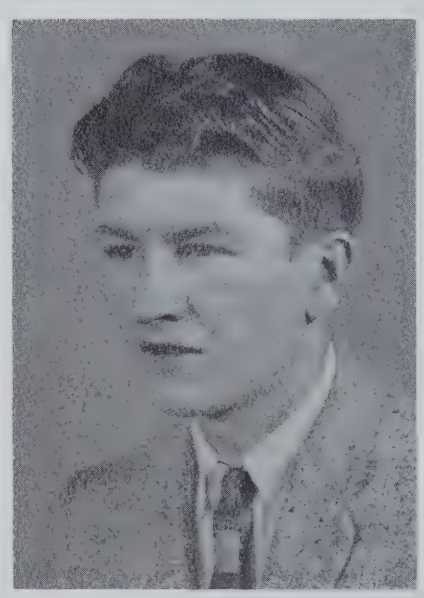

BRADFORD PARENT
"Boils"
27 Clifford St.
Electric

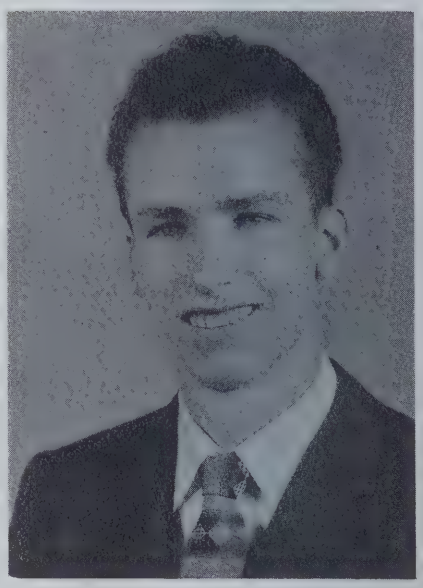

GERARD PARENT
"Jerry"
267 Shadybrook Lane
Electric
Junior Red Cross

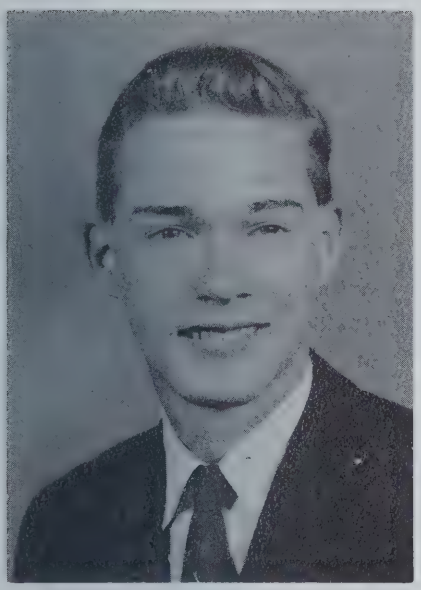

CARL PEASE
"Peasie"
9 Main St., Wilbraham
Auto Mechanics

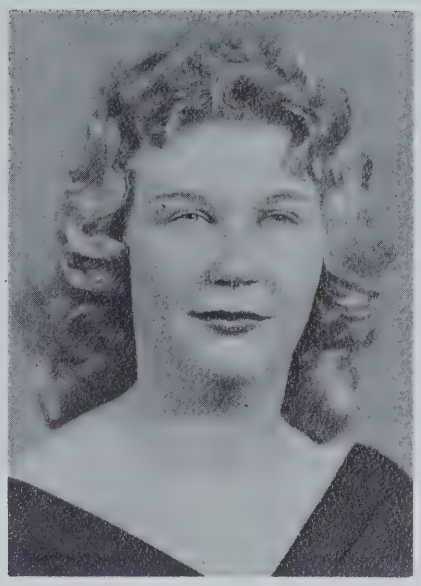

CORINNE PELLAND
9 Wolcott St., Holyoke
Beauty Culture
Assemblies

JOYCE MARIE PINA
"Joy"
34 Winchester St.
Foods and Catering
S. A. Assemblies, Honor Society,
Red Cross Representative

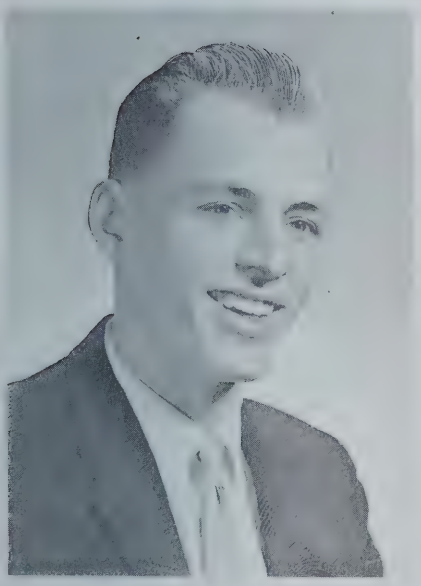

PHILIP C. POMEROY
"Buzz"
1587 Longmeadow St., Longmeadow
Diesel
Glee Club

ROBERT PROVENCAL
"Bob"
Greenwich Rd., Ware
Electric

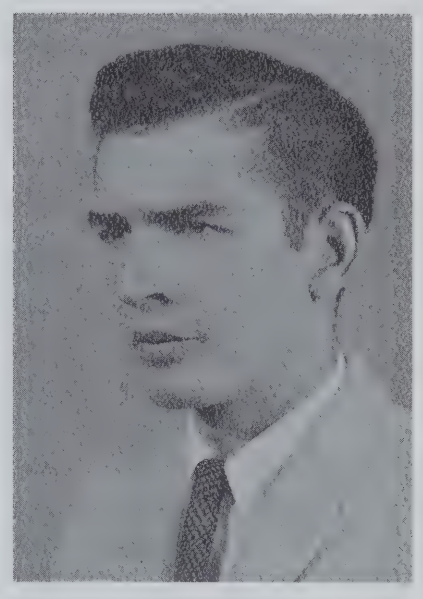

EARL F. QUINN
"Q. Q."
38 Lois St., Ware
Sheet Metal

GERALD RATELLE
123 St. James Blvd.
Electric
Stage Crew

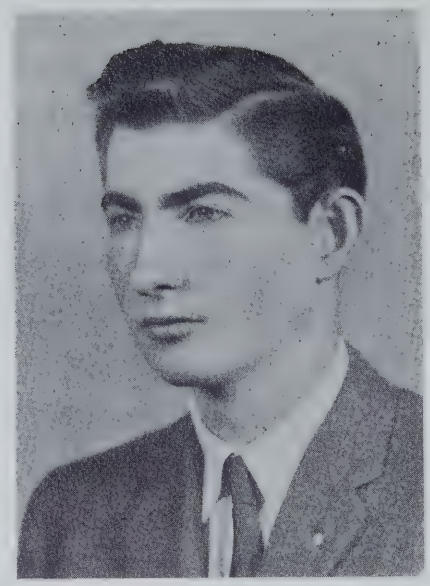

ALLAN RICE
"Cheyenne"
221 Chalmers St.
Print
Graphic Arts, Glee Club,
Camera Club, Yearbook

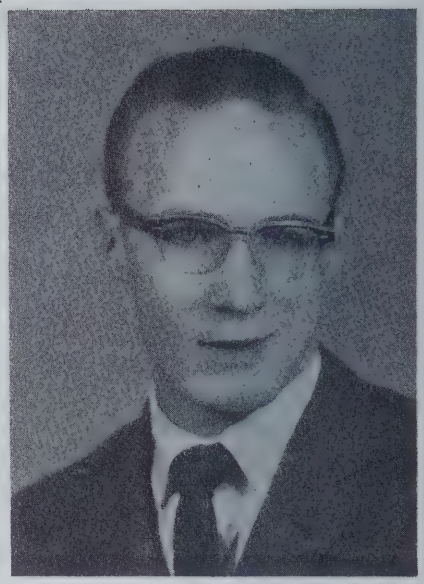

JOHN H. ROBERTS
245 Breckwood Blvd.
Machine
Glee Club

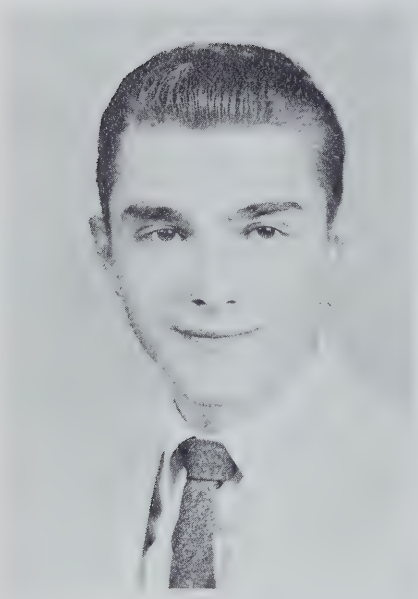

LEE RONCARATI
"Ronc"
31 Nottingham St.
Cabinet

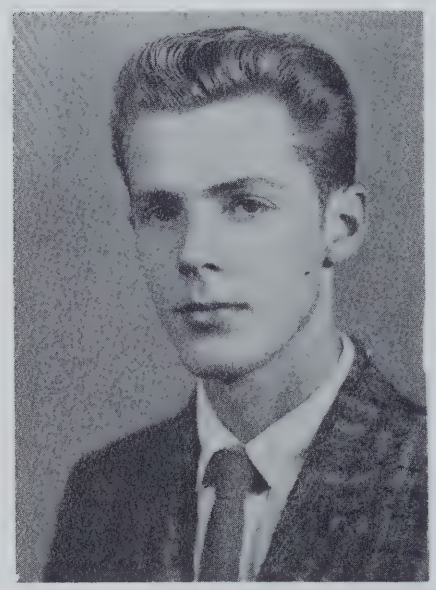

HENRY ROSS
132 Hamburg St.
Radio — T. V.
Rifle Club, Steering Committee

PATRICIA SALVATORE
"Shorty"
80 Seneca St.
Bakery
Pep Squad, Glee Club,
Student Council

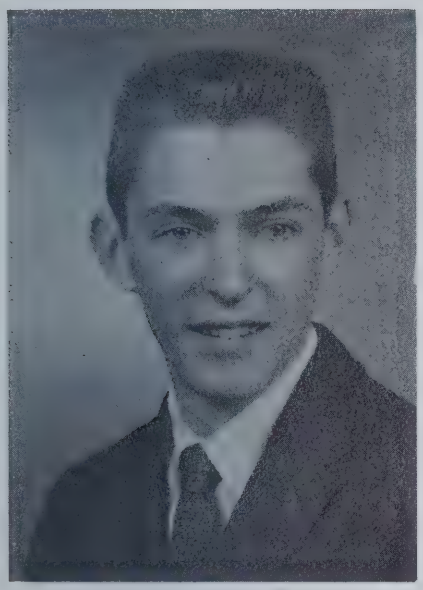

JOHN SCOFIELD
"Sco"
80 Putnam Circle
Auto Body

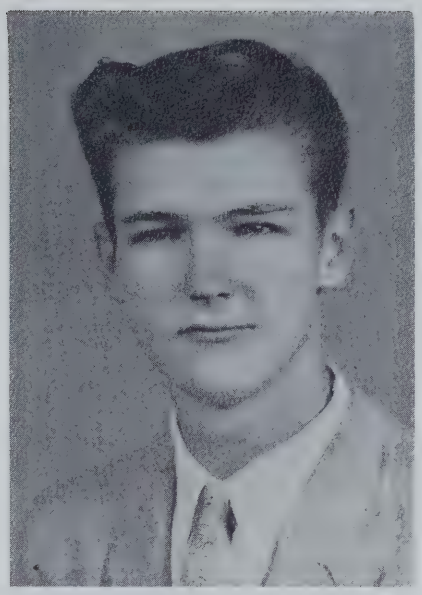

RICHARD SEIDELL
"Sye"
126 Orchard St.
Cabinet

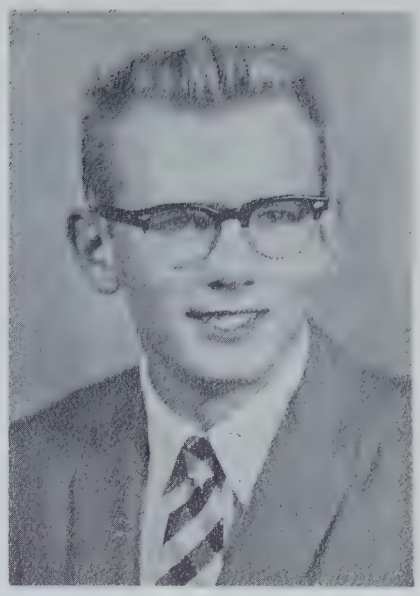

STANLEY F. SHERAN
"Sidney"
14 Washburn St.
Electric

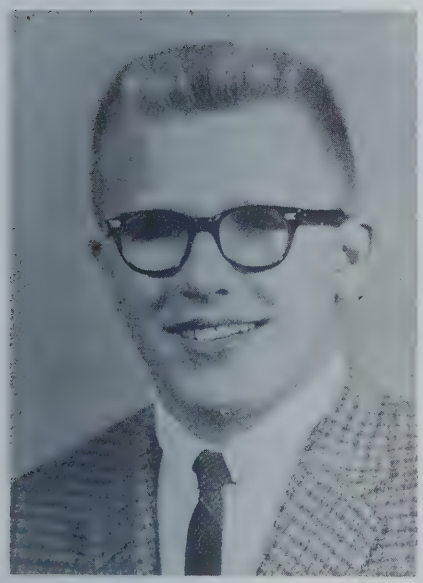

PETER SIUDA
"Rocky"
72 Enfield St., Indian Orchard
Pattern
Baseball, Soccer, Hockey

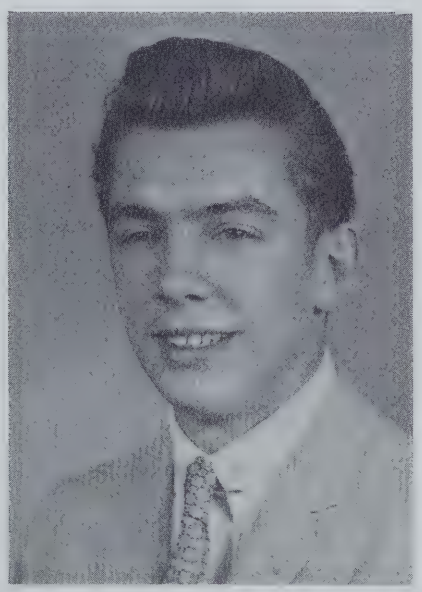

JOSEPH E. SKOMRO
"Skrud"
59 High St., Monson
Machine

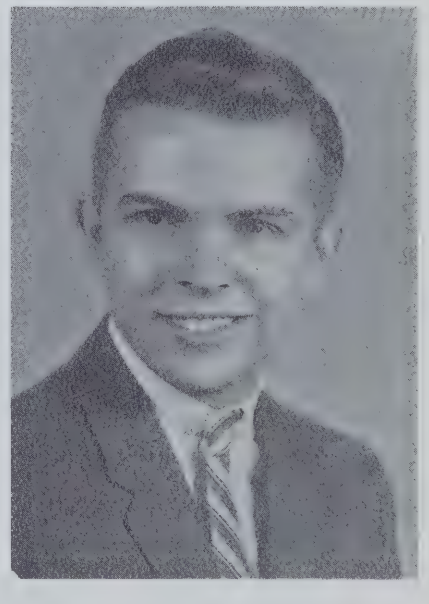

JAMES SULLIVAN
"Doc"
132 Grover St.
Electric
Baseball, Bowling, Class Treasurer,
Soccer, Stage Crew, Track

ROBERT G. TABLE
"Beatnik Bob"
165 Hampden St., Indian Orchard
Electric
Jr. Class Pres., Honor, Soc., Stud. Cncl.,
Stage Crew, Track, Steering Com.

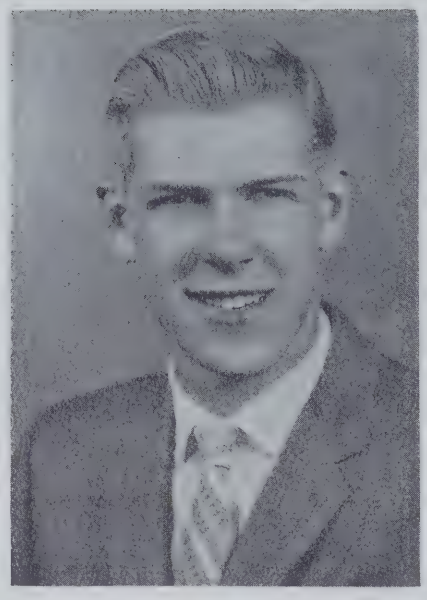

DANA F. TARR
"Whitey"
Mill Rd., Hampden
Diesel
Student Council

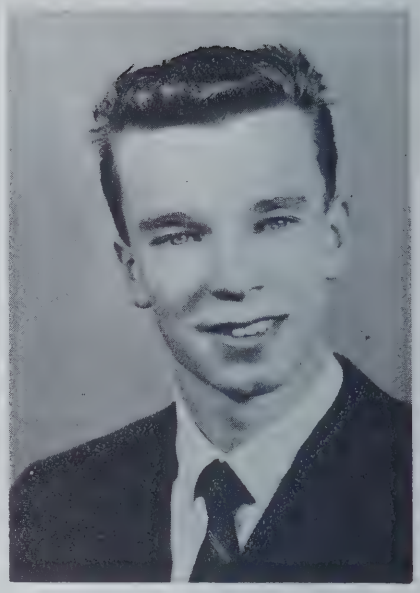

RICHARD THAYER
"Dick"
44 Shadybrook Lane
Electric
Stage Crew

JANET THERRIEN
"Jan"
5 Worcester Place, Holyoke
Needle Trades
Glee Club

ROBERT J. TIBBETTS
Long Hill Rd., W. Brookfield
Auto Mechanics
Glee Club, Red Cross Representative

GINO TORRETTI
120 Holyoke St., Ludlow
Cabinet

1960

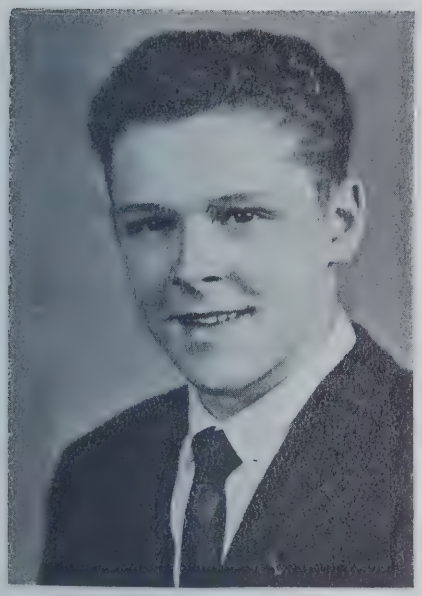

LAWRENCE S. TRINCERI
"Trincy"
9 Paper St., Westfield
Machine Drafting
Hockey, Honor Society

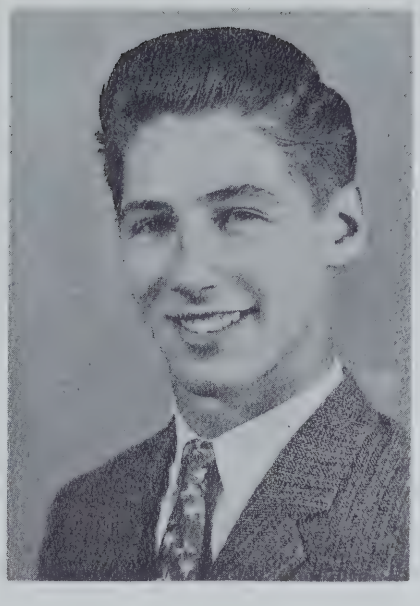

DONALD TROTTIER
"Don"
44 Holyoke St., Ludlow
Radio

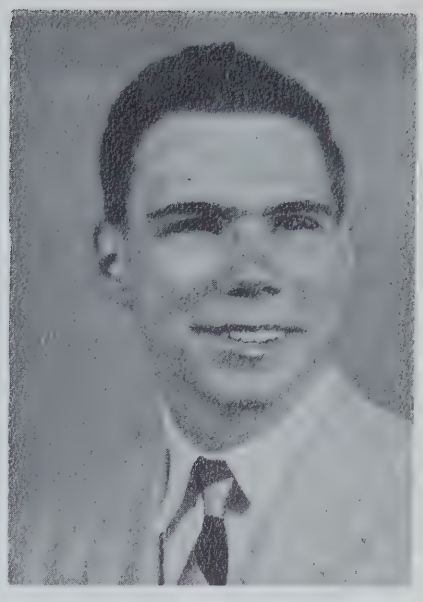

WALTER TRZPIT
"Sonny"
7 Grove St., Ware
Cabinet

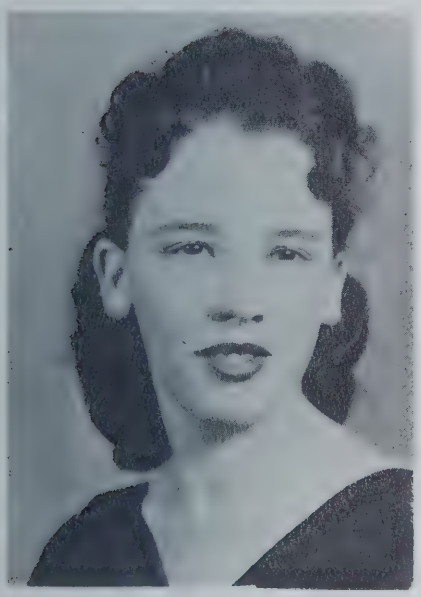

CAROL TYRELL
"Dimples"
110 Greene St.
Bakery
Pep Squad

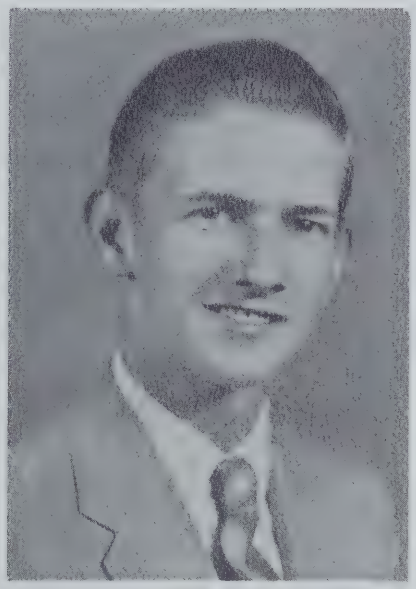

PAUL VERMETTE
"Spider"
260 West St., Ludlow
Cabinet

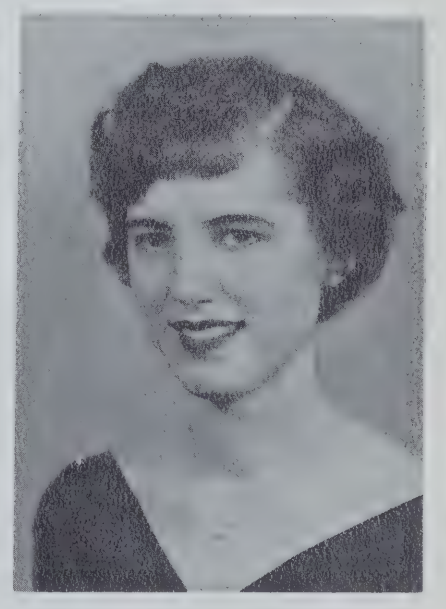

BARBARA VEZINA
"Babs"
100 Euclid Ave.
Needles Trades
Glee Club, Stud. Cncl., Traffic Squad,
School Store, S. A. Assembly

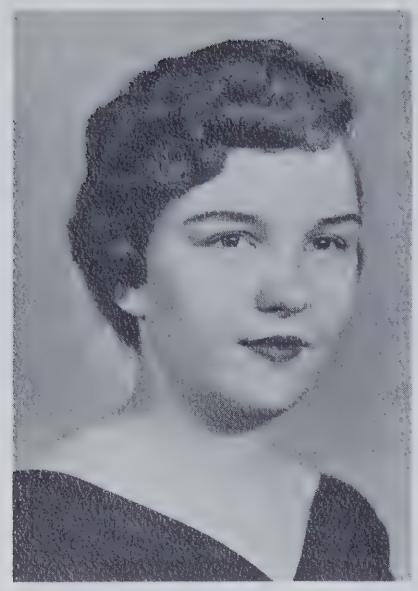

LORIS E. VIVIER
"Lorrie"
14 Jenks St.
Foods and Catering
Pep Squad, Glee Club,
Spelling Bee

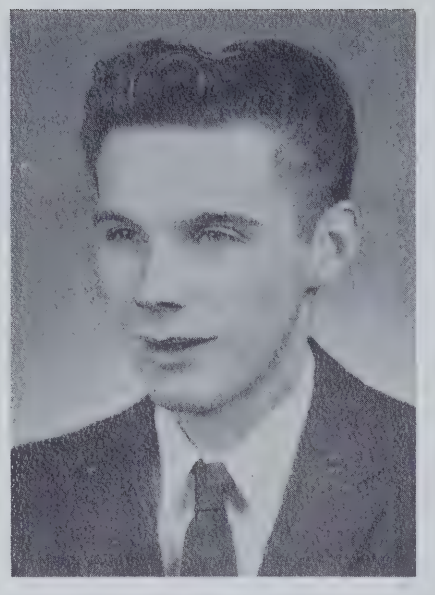

ROBERT WALSH
"Bob"
50 Los Angeles St.
Auto Body
Hockey

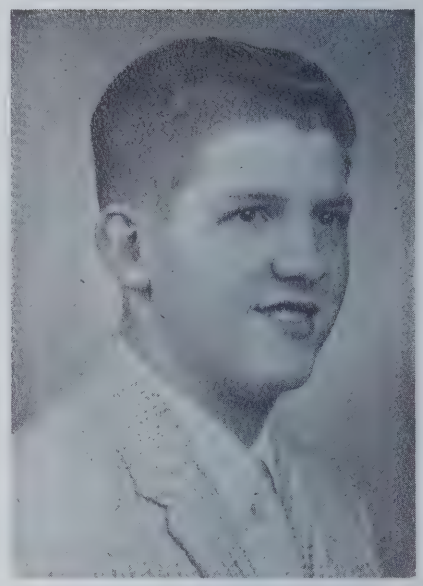

CARL WARD
14 Stuyvesant St.
Print
S. A. Assembly

JUDITH WHITE
"JuJu"
79 Amherst St.
Foods and Catering
Glee Club, Red Cross, Traffic Squad

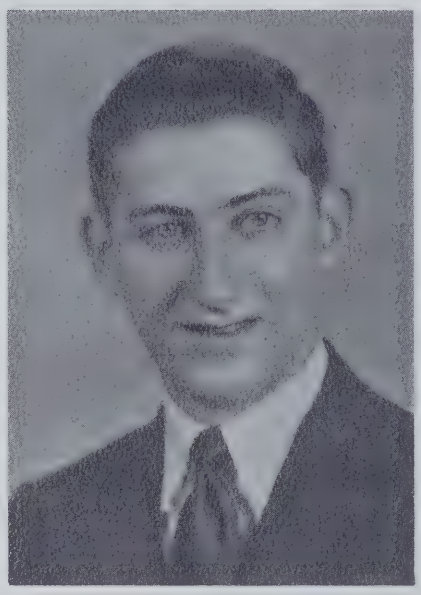

DONALD R. WHITEHEAD
"Don"
42 Day St., Feeding Hills
Auto Mechanics

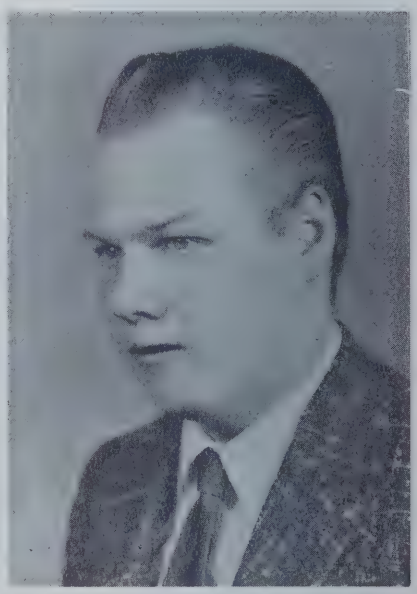

FRANCIS WIENZBOWSKI
"Frankie"
379 Bermise Ave.
Foods and Catering

1960

JOHN S. WILCZYNSKI
"Wizz"
Lyons St., Ludlow
Machine

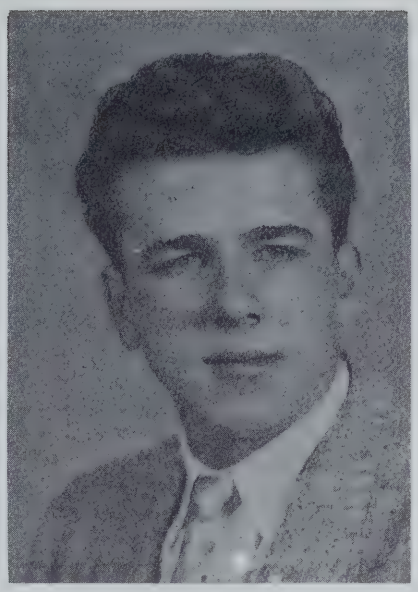

RONALD WOZNIAK
"Woz"
21 River St., W. Warren
Machine

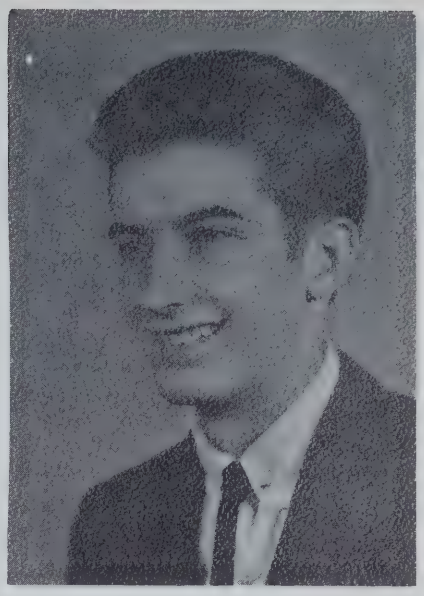

Mitchell Workum
25 Weston St. Wilbraham
Machine

RICHARD YENSEN
"Crout"
61 Bryant St.
Pattern
Soccer, Swimming

Camera Shy

EDWARD M. AVERY
"Babe"
16 Rodney Smith Circle
Diesel
Glee Club, Hockey

RONALD BAKER
"The Kid"
702 Park St., Palmer
Diesel
Steering Committee

THEODORE BARA
"Ted"
356 Nottingham St.
Pattern

CHRISTINE BARRY
"Chris"
54 Pleasant St., Westfield
Beauty Culture
Open House, Steering Committee

JOHN BELHUMEUR
"Jack"
5 Greenacre Square
Radio — T. V.

ROBERT BOUSQUET
1242 Page Blvd.
Auto Body

CAROL BRACE
"Fat"
192 Quincy St.
Needle Trades

JOHN BRESSEM
"Danny"
3 Arthur Picard Circle, I. O.
Architectural Drafting
Glee Club, Hockey

CHARLES BROCK
"Chuck"
Federal St., Belchertown
Sheet Metal

CHARLES CHURCH
"Charlie"
22 Bethany Rd., Monson
Architectural Drafting

DONALD COCCHI
55 Harvard St.
Architectural Drafting

STANLEY DUFAULT
31 Hunt St.
Radio

ORMAN FERNANDEZ
"Bill"
45 Leete St.
Architectural Drafting, Band,
Football, Golf, Swimming

ROGER E. GAUTHIER
"Gooch"
Greenwich Rd., Ware
Machine

RONALD GENDRON
96 Bennett Rd., N. Wilbraham
Auto Mechanics

ELBERT L. GRANT JR.
49 Wilbraham Ave.
Machine
Basketball, Football,
Glee Club, Track

FRANCIS GRIMALDI
4 Lyric St., E. Longmeadow
Radio — T. V.
Visual Aids

GEORGE HAIDEMENOS
"Haide"
2713 Main St.
Machine

JAMES HAMER
"Mr. J."
84 Westminster St.
Auto Mechanics
Basketball, Soccer

RONALD JAHN
"Rocky"
48 Hobson St.
Mechanical Drafting

Donald Keinath
19 Timothy Circle
Auto Mechanics

Camera Shy

RICHARD KNIGHT
169 Allen St., E. Longmeadow
Diesel
Glee Club

WILLIAM T. MULROONEY
"Mo"
20 Meredith St.
Auto Mechanics

RICHARD F. SOUCY
"Souc"
41 Greenwich St.
Electric
Baseball

GERARD LAVOIE
"Specie"
275 North St., Ludlow
Radio

JOHN PAPPAS
"Johnny"
181 Prospect St.
Electric

CHARLES TERZI
"Chef"
35 Cass St.
Machine
Band, Baseball, Basketball,
Football, Glee Club

CHARLES McLEAN
"Chuck'
117 West St., Ludlow
Auto Body
Baseball, Soccer, Hockey

BRUCE F. PERKINS
"Perk"
16 Sunrise Terrace, Agawam
Auto Mechanics

Ronald Tourville
"Ron"
35 Woodbine Street
Machine

Richard Lyons
1054 State St.
Auto Body

ROGER O. POULIN
"Rog"
69 West Akard St., Ludlow
Machine
Rifle Club, Student Council,
Student Council President Jr. Yr.

WILLIAM TURNBERG
63 Chestnut St., E. Longmeadow
Auto Mechanics

ZULLA ANN McCOMBS
"Ambitious"
53 Eastern Ave.
Needle Trades
Cheer Leader, Glee Club,
Assemblies, Band

STANLEY PYZOCHA
"Blondie"
142 Chapin St., Ludlow
Diesel
Glee Club

Robert White
"Bob"
43 Broad Street
Auto Mechanics

THOMAS MEADE
"Big T"
174 Allen St.
Print
Baseball, Glee Club, S. A. Assembly

THOMAS RONDO
"Hercules"
62 Ambrose St.
Auto Mechanics

GERALD YAMER
"Jerry"
416 Springfield St.
Wilbraham
Electric

DAVID M. MILLER
66 Bancroft St.
Auto Mechanics

MICHAEL SOMERS
"Rebel"
88 Bay St.
Architectural Drafting

Senior Class

POST HIGH STUDENTS

Dental and Medical Assistants

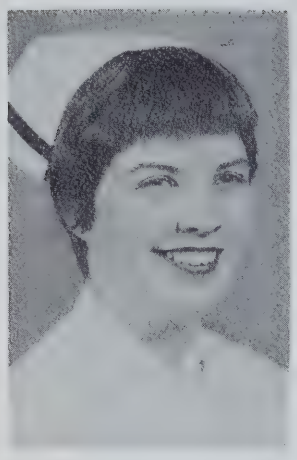

Patricia Allen, D.A.

Mary C. Ballard, M.A.

Linda Barrett, D.A.

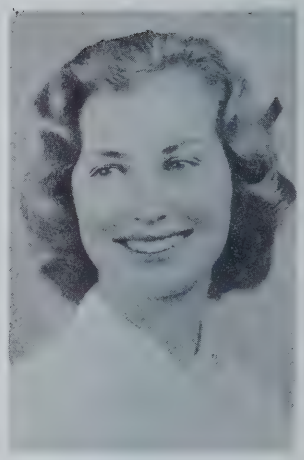

Sylvia A. Brueck, D.A.

Marilyn Cimma, M.A.

Judith Cleary, D.A.

Marcia Cofsky, D.A.

Nancy E. Crean, M.A

Estelle Davis, M.A.

Pamela DeFilipi, M.A.

Frances Ferioli, M.A.

Patricia Fuller, M.A.

Post High Students

Judith Haraty, D.A.

Lucine Haroian, D.A.

Vera Knox, D.A.

Barbara Hatch, M.A.

Angela Langone, D.A.

Alberta Lussier, M.A.

Madeline Marcil, D.A.

Barbara McCarthy, M.A.

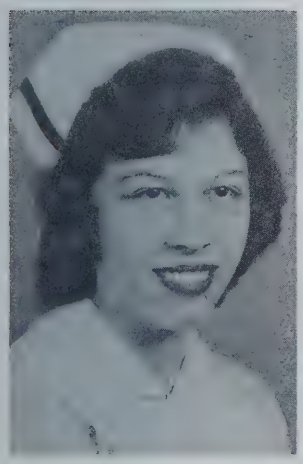

Anna Ogorzalek, M.A.

Christine Parker, M.A.

Judith Robinson, M.A.

Marjorie Moquin, M.A

Dental and Medical Assistants

Dolores Smith, D.A.

Susan Stagnaro, D.A.

Joanne Tobias, D.A.

Theodora Tenerowicz, M.A.

Juliana Veneski, D.A.

Patricia Webster, D.A.

Camera Shy

Phyllis M. Bly, M.A.
Elaine Cazavilan, M.A.
Barbara L. Crowther, D.A.
Linda Dumas, M.A.
Elizabeth Gouck, D.A.
Kathleen G. Grimes, M.A.
Ruth Hastings, M.A.
Linda Keough, D.A.
Irene McCarthy, M.A.
Nancy Olanyk, D.A.
Virgina Riel, M.A.
Jean Urban, D.A.
Kathleen Zuiss, M.A.

REMEMBER THE SHOPS

Auto Mechanics

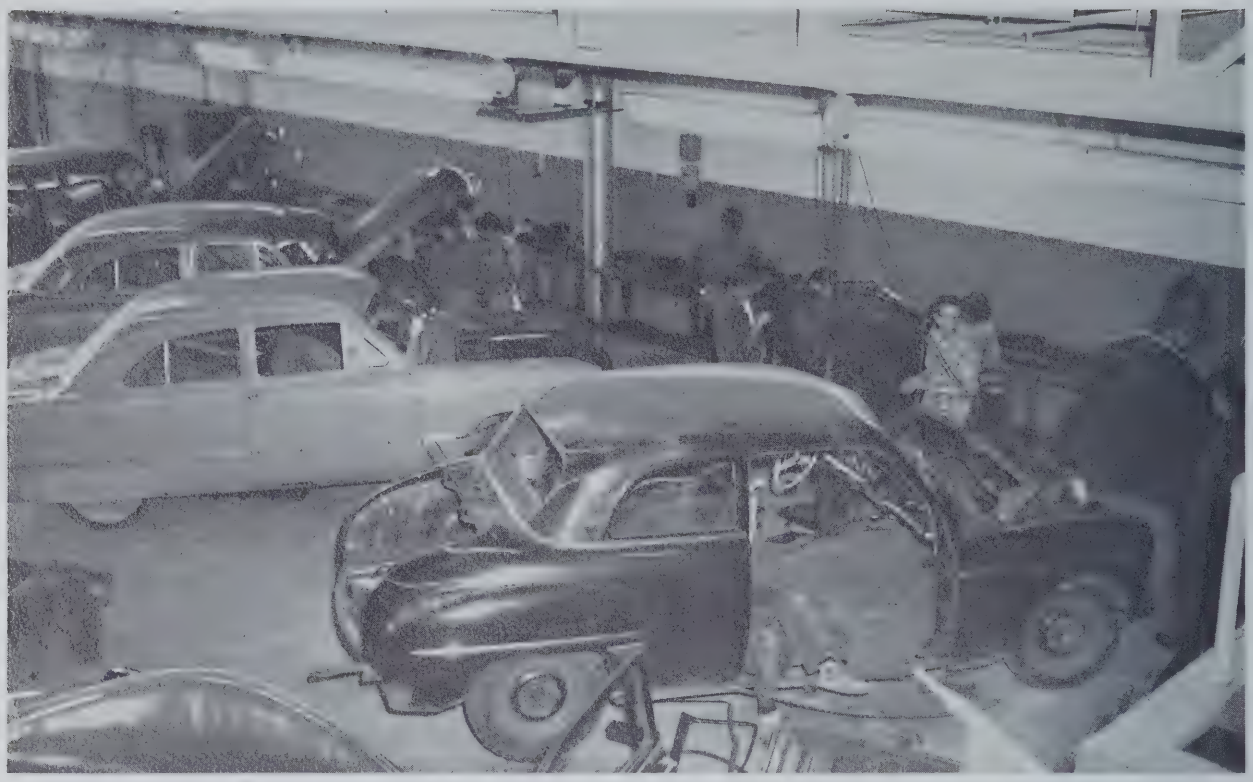

Auto Body

Bakery

THE CITY LIBRARY
SPRINGFIELD, MASS.

Architectural Drafting

Beauty Culture

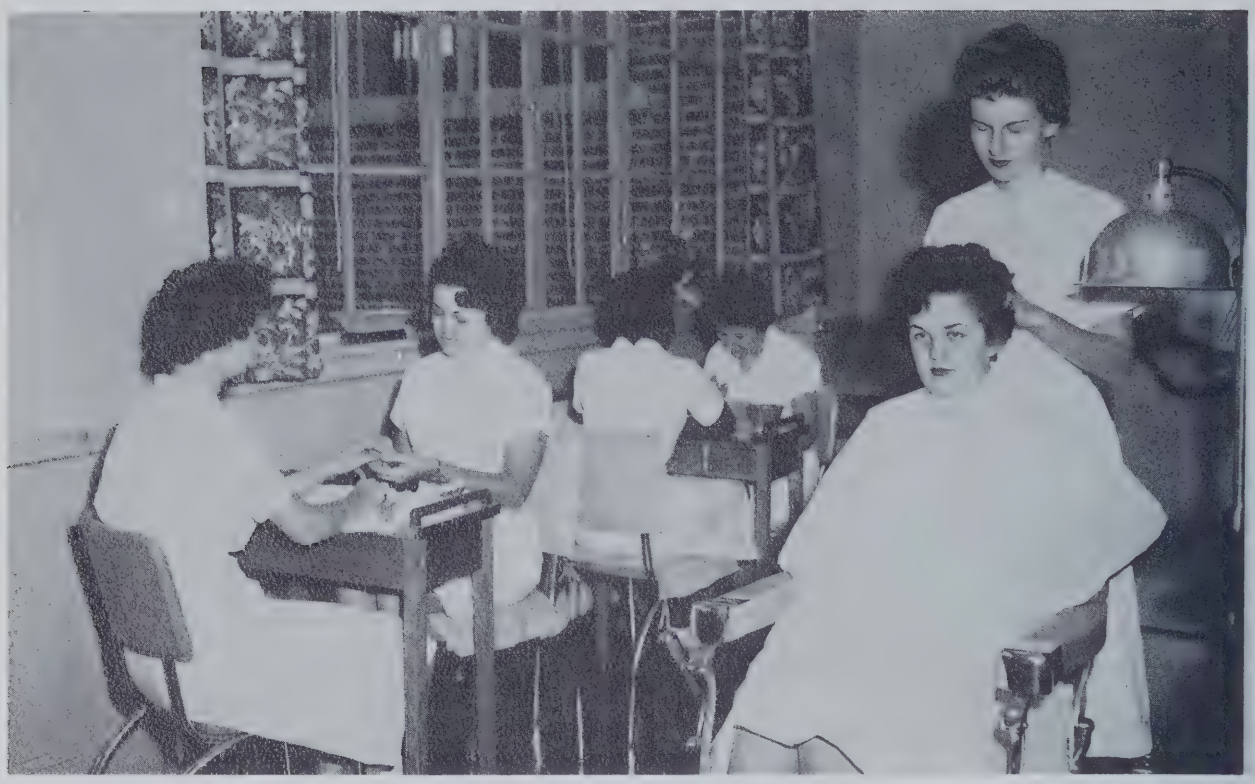

Cabinet

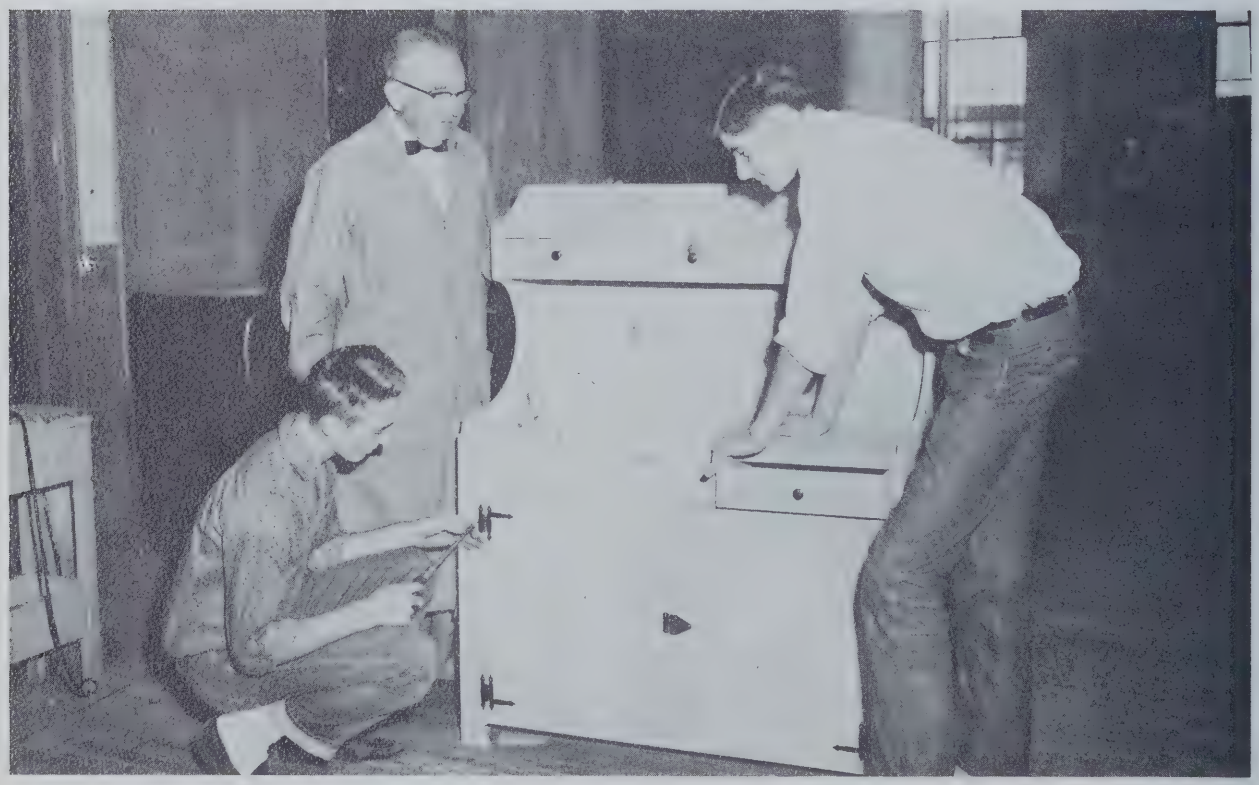

Dental Assistants

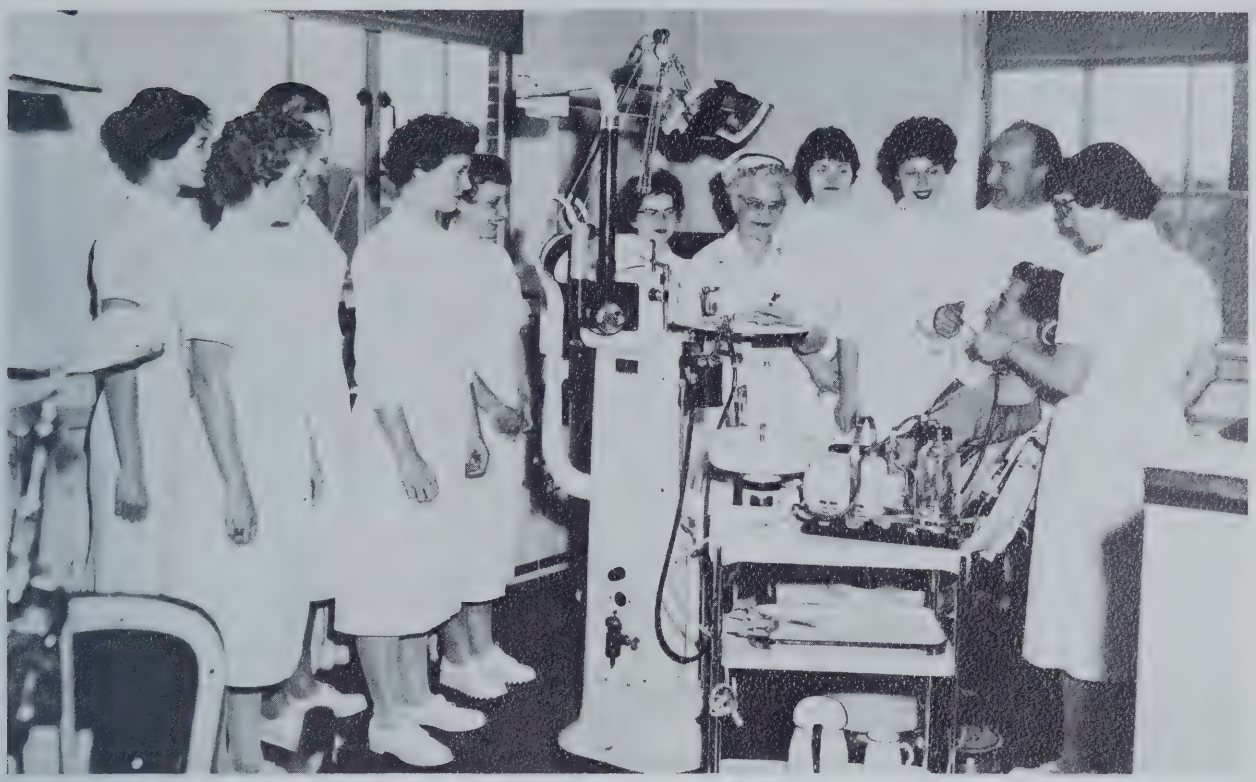

Diesel

Electricity

Electronics

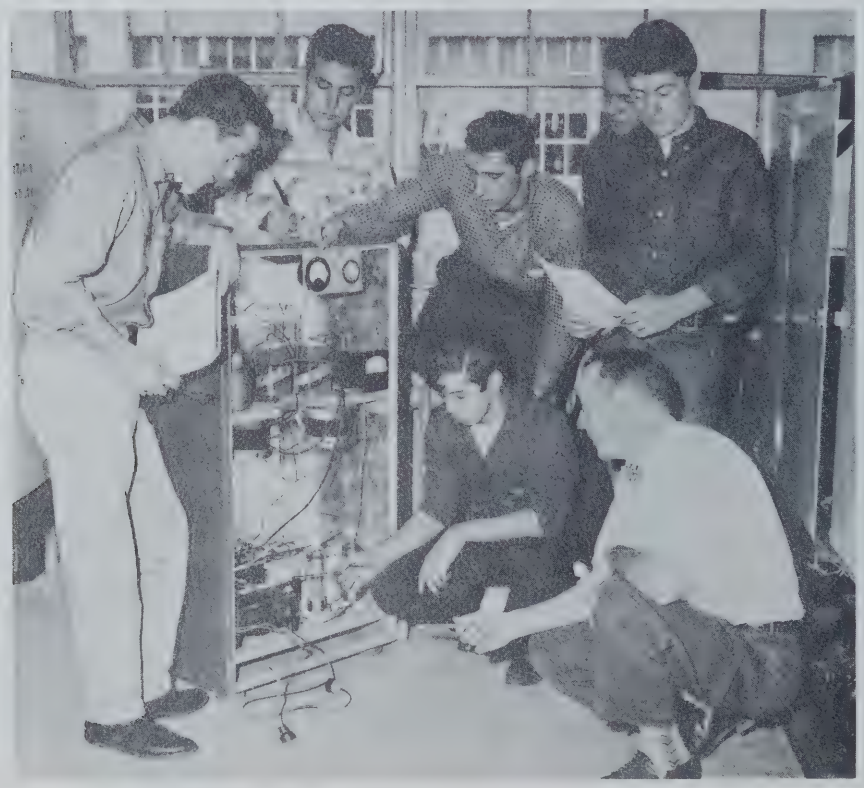

Foods and Catering

Health

Machine

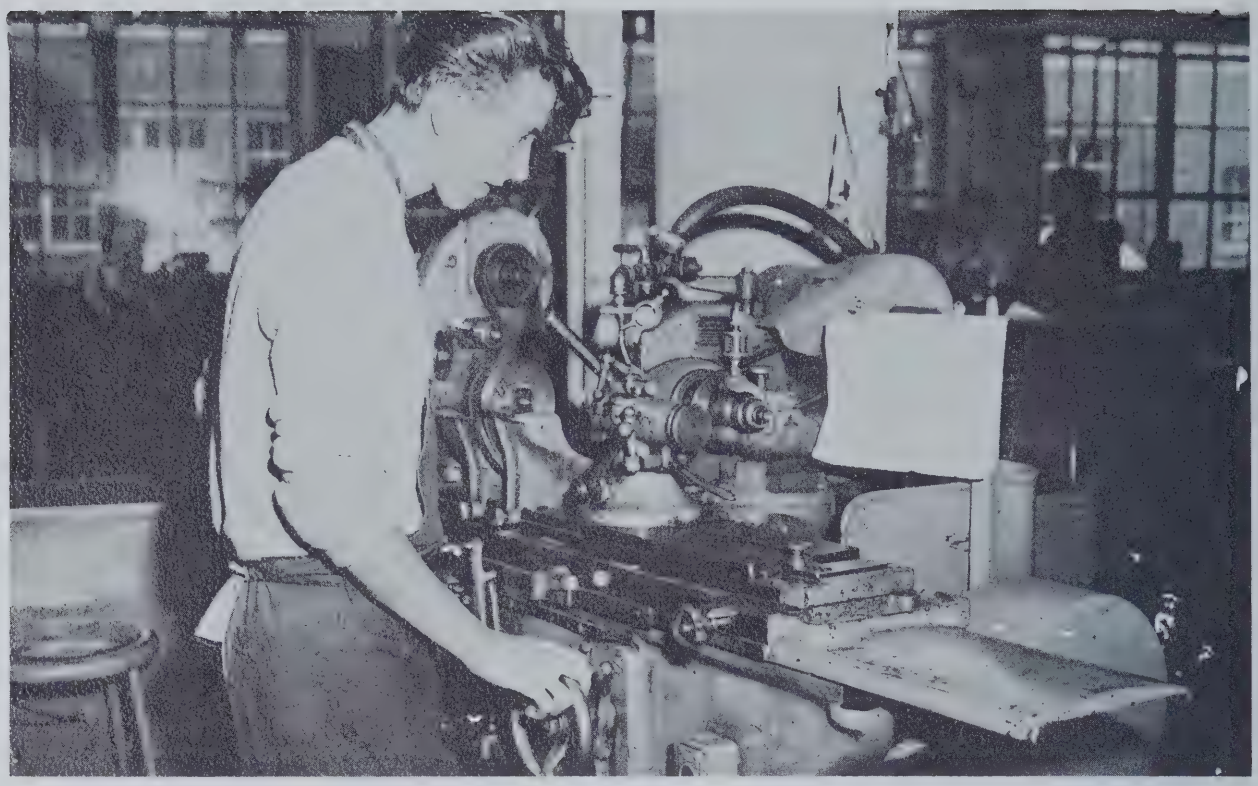

Medical Assistants

Mechanical Drafting

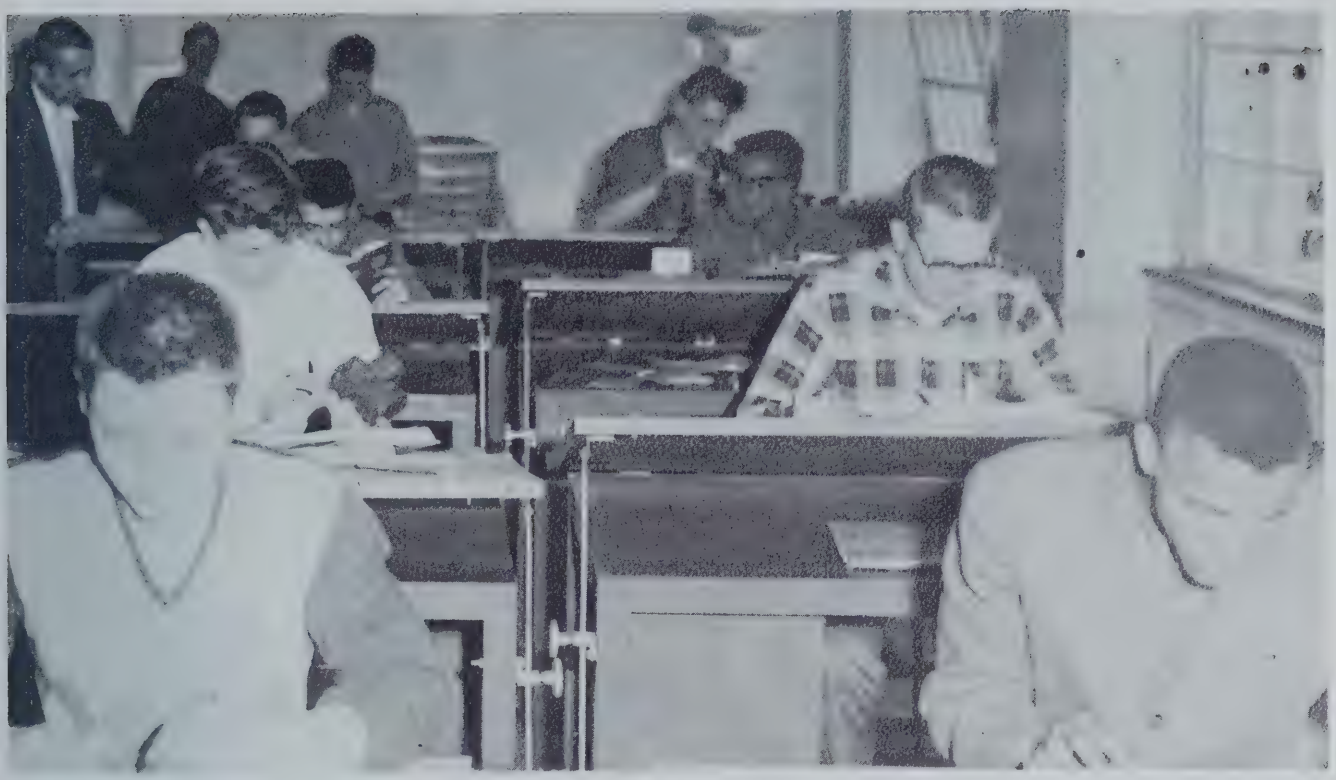

Needle Trades

Oil Burner

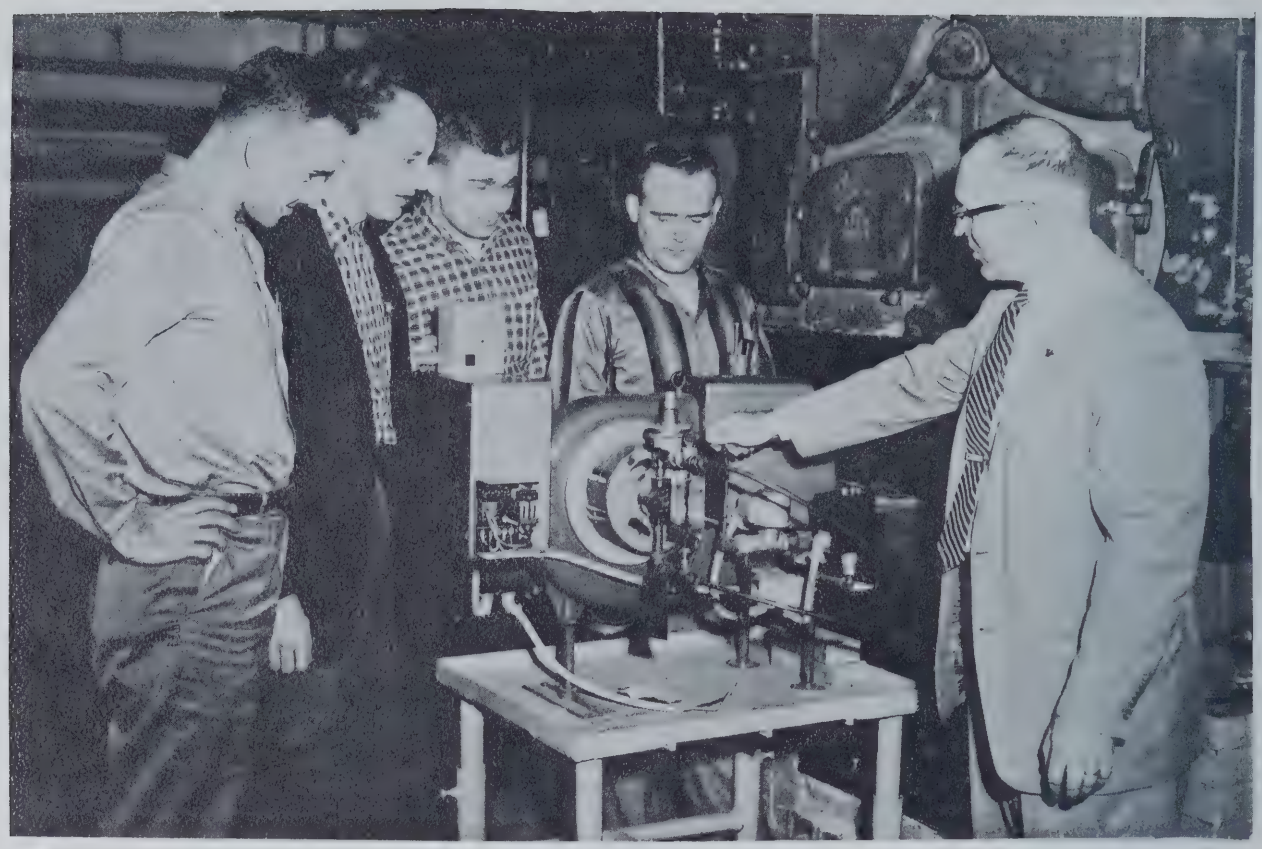

Painting and Decorating

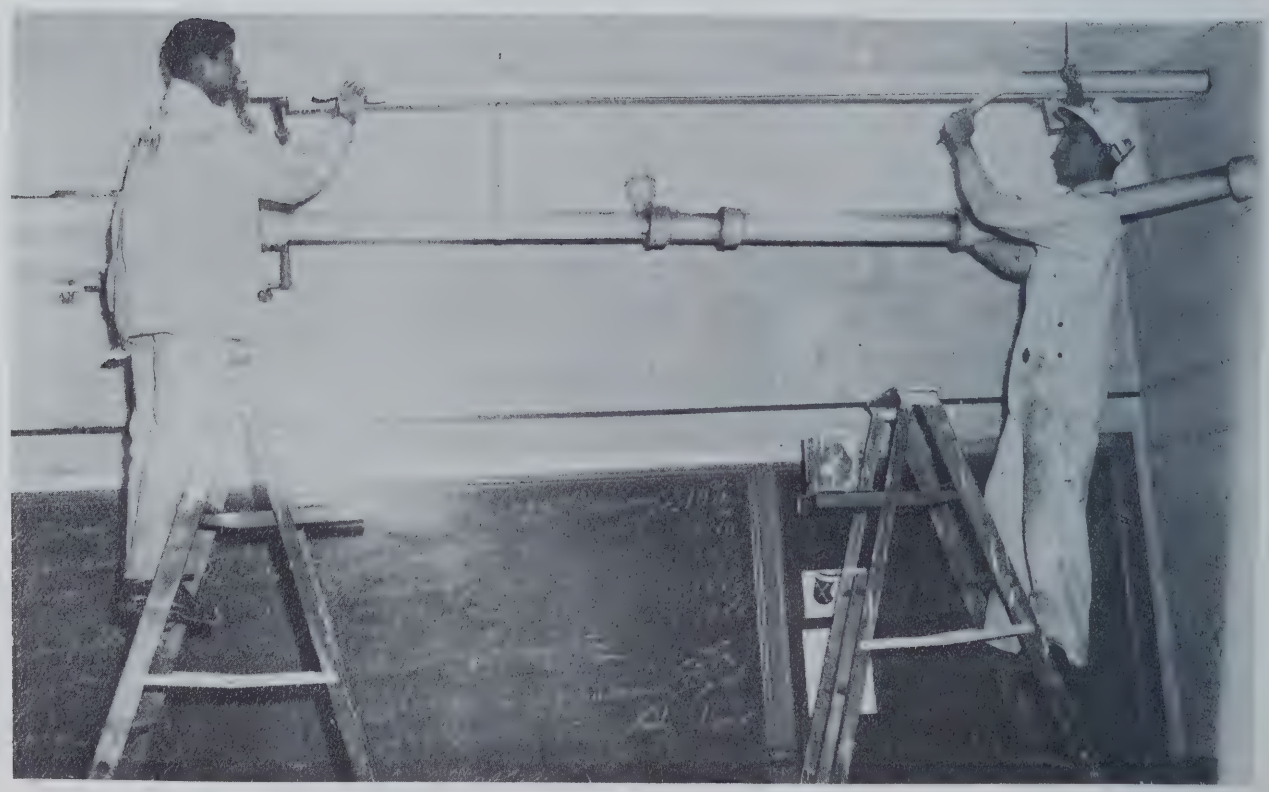

Practical Nursing

Pattern

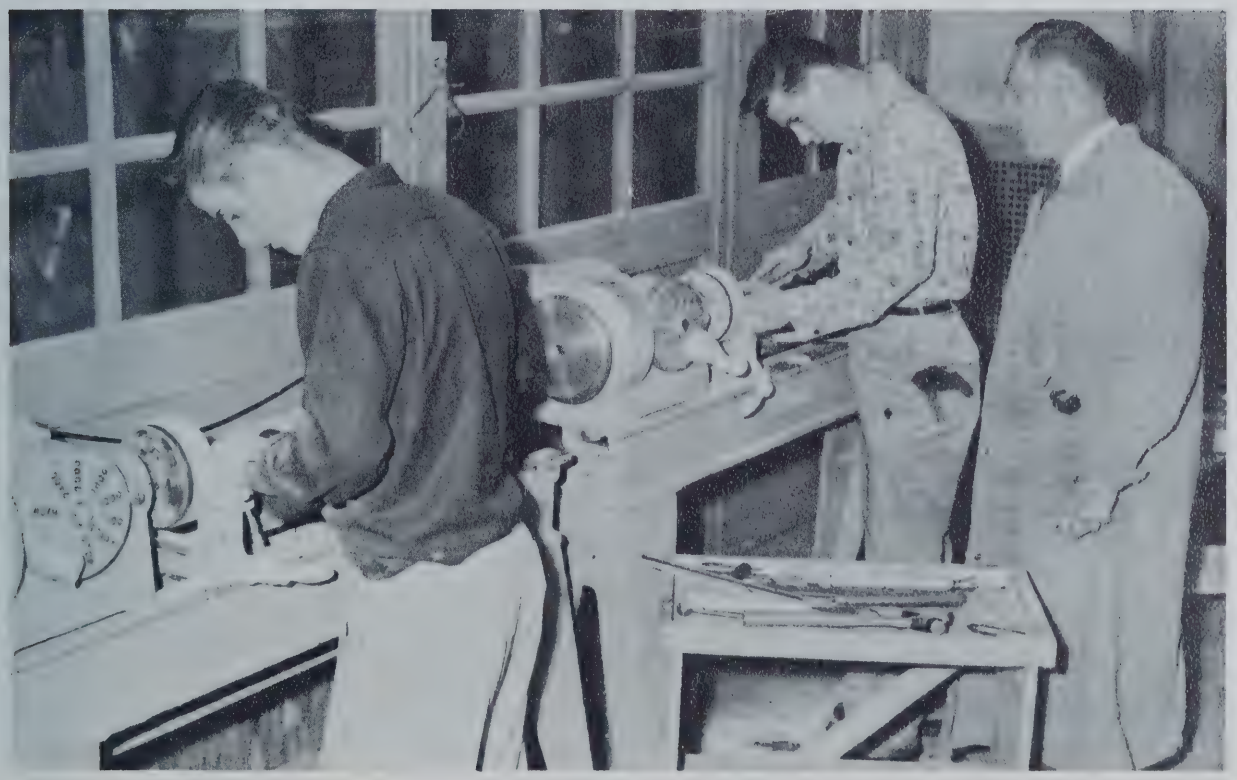

Printing and Lithography

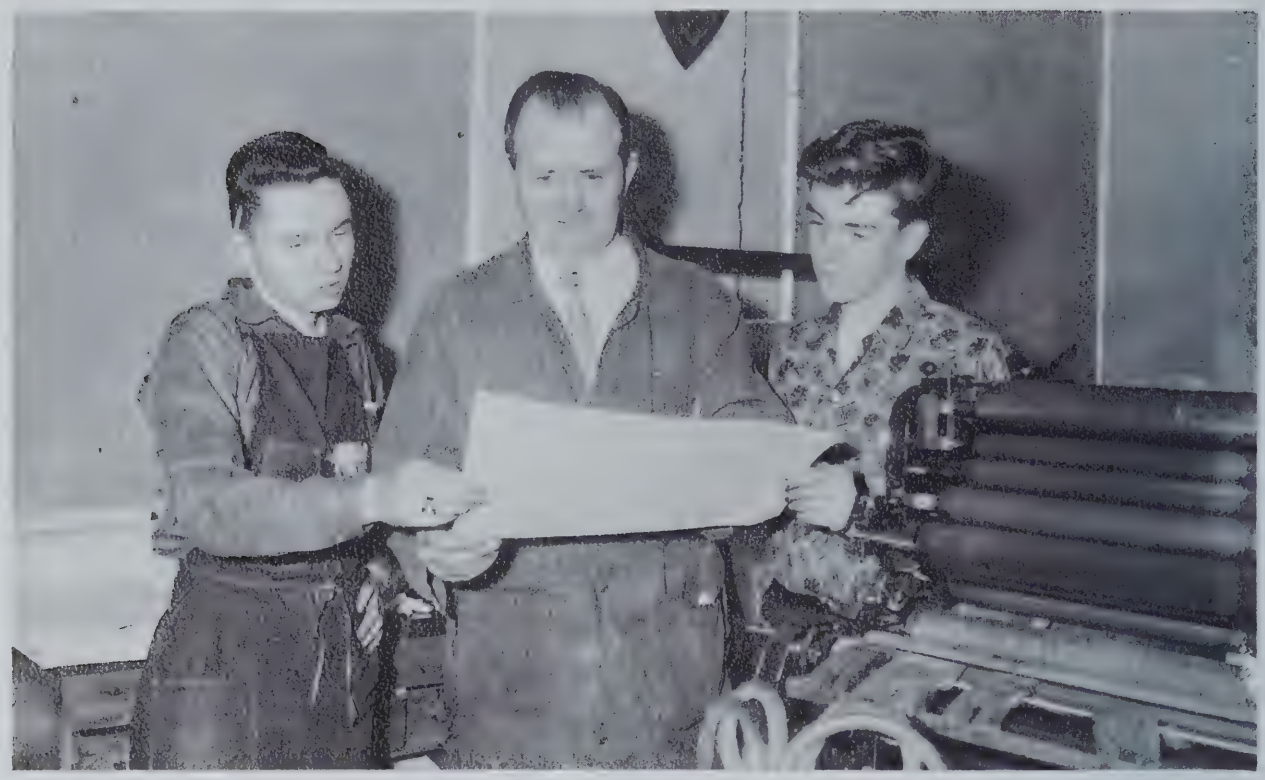

Radio

Television

Sheet Metal

Vocational Homemaking

Welding

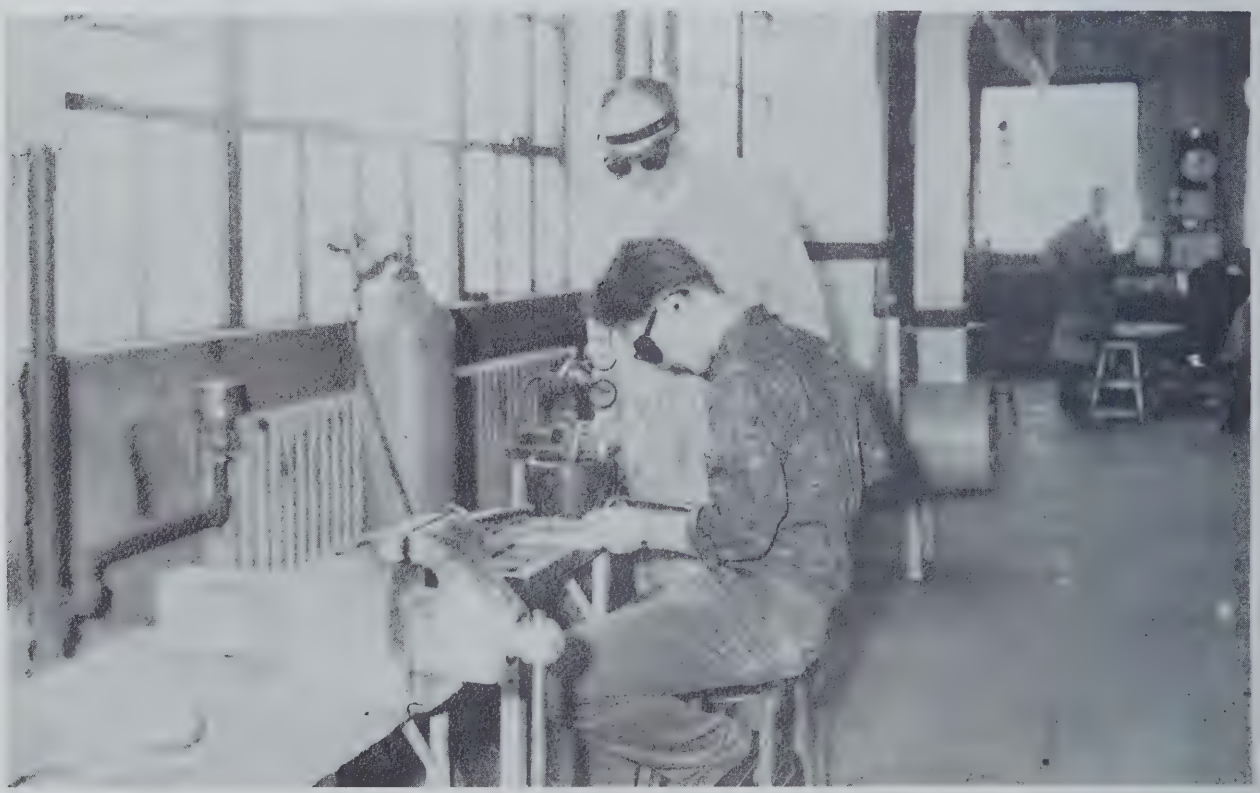

Guidance Office

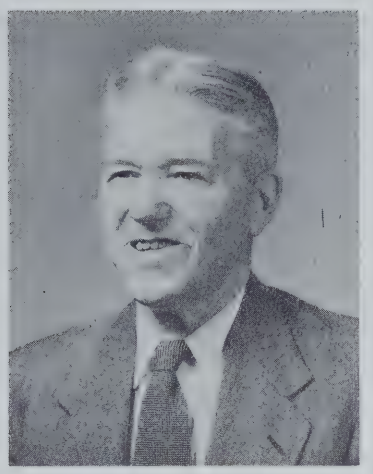

GERALD FITZGERALD
Counselor

ANN KLINGSPORN
Counselor

MARIO PELLEGRINI
Counselor

Office Staff

Ann Bernson

Grace Digan

Ruth M. Doran

Janet C. Goucher

Patricia Rollend

Margaret Tiedgen

SPORTS

Football

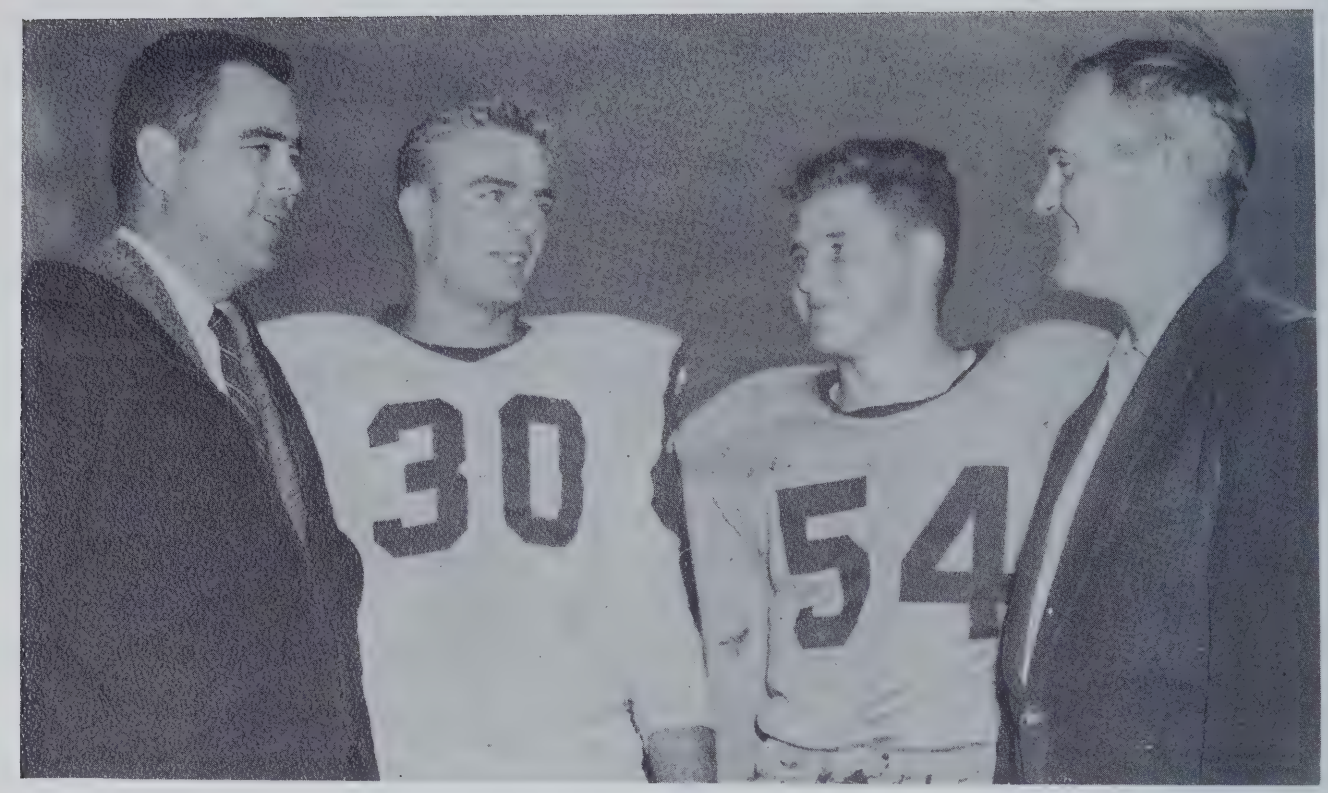

Coach Plumb and Captain Coviello talk it over with Dalton's brass.

Trade's 1959 football squad was made up of mostly green, inexperienced and light weight boys. Three starters only from the previous year's team formed the nucleus around which the team had to be built.

The outlook at the start of the season was rather bleak with the inexperienced material on hand and the rugged schedule facing us. However the boys were faithful and worked hard and showed fine spirit which helped to offset their inexperience and size.

In winning three of eight games the team far exceeded the coaches' expectations for the season.

The outstanding game of the season was Trades 8 - 6 win over highly favored Drury High School of North Adams.

Swimming

This was a year that the varsity was rebuilding. The overall record was three wins and eight losses. In the Western Mass. tournament we placed 5th in a field of eleven schools. In the State tournement Joseph Testori and Tom Skowron represented us. This year we were invited to the New England Tourney at Cambridge, Mass. Although we did not place the experinece was wonderful for the boys.

Soccer

TRADE HIGH SOCCER TEAM

F.R.; L.R., Galipeau, DeBour, Daniele, Captain Kenny Kielbania, Greene, Mariani, Lee, Laffee

B.R.; L.R., Coach Edward McGibney, Cote, E. Haryasz, Porth, T. Haryasz, Dudek, Mcleau, Suida

Very successful season with an 8-2-2 record.

Co-Captain Sullivan, and Co-Captain Kielbania both played fine soccer all year - offensively and defensively. Both made all-city. Ted Haryasz also made All-City Goalie as well as All-Western Mass. Goalie.

New comers who will help us in '60 are Greene, Dubour, Porth and Lee.

Basketball

On November 14, forty-four candidates reported for the first practice to Ed Kosior. Many hopeful players vied for the starting five positions, knowing that graduation wiped out the entire Trade High team that won 12 and lost 5 in the previous year.

An impressive eighteen game schedule, including eight Inter-School games faced the eager Beavers.

The inexperienced team made costly mistakes losing five of its first six games by close margins. The Beavers then began to play as a unit and as a result the team was practically unbeatable. They won nine of the last eleven games, the two losses coming at the hands of Commerce, a one-point and a two-point loss.

The starting five consisted of Isreal Lewis and Captain Ray Rivard at forward; Ronald Clark as the center; and Albert Lee and George Govoni as the guards. Ted Haryasz, Earl Caulton, Wilfred Francis, Fred Bayman, James Shaver and Alvin Jones rounded out the Varsity that won 10 games and lost 7. Donald King and Sam Smith acted as the managers.

This Trade High team showed improvement throughout the entire year and it deserves many compliments. The highlight of the season was a sterling 74 - 70 overtime victory over first place Classical High School in a thrilling Field House contest. Sportswriters considered this game as one of the most outstanding high school basketball games of the 1959-60 season.

Isreal Lewis climaxed the successful season when he was named a member of the All-City five.

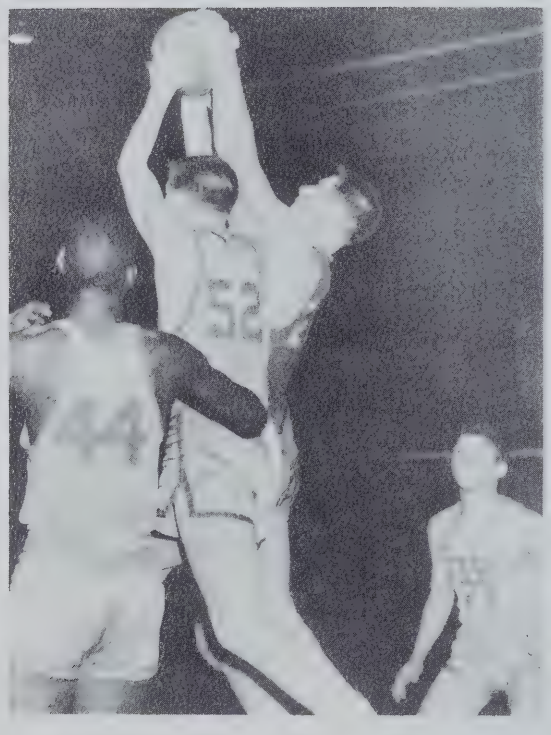

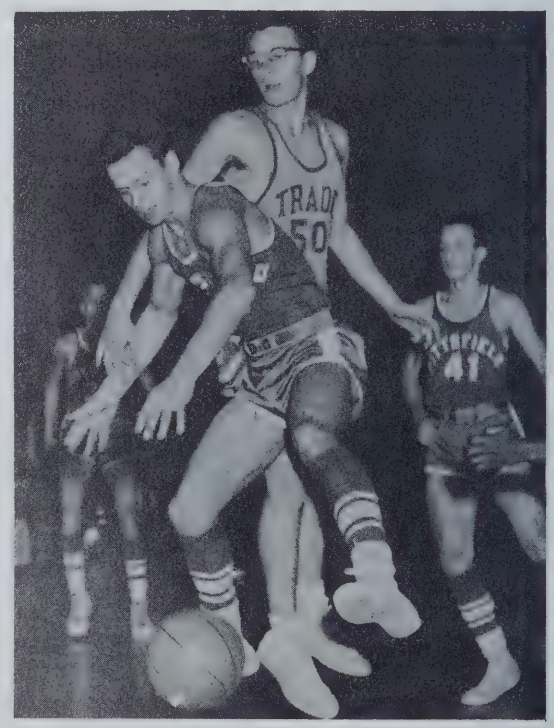

EXTRA CURRICULAR

Remember The Rope Pull

Spotlight on Youth

L. to R.: Sheila Isham, Alberta Pepin and Regina Isham
Preparing and discussing next week's article for the "Spotlight on Youth" column.

Senior Class Officers

Front row, L. to R: Annette Boucher, Secretary; Kenneth Kielbania, Vice President; Ann Cuzzone, Treasurer; Back row L. to R; Raymond Dudek, President; Diane Ferioli, Girl Marshal, and Theodore Haryasz, Boy Marshal.

Student Council

STUDENT COUNCIL

L. to R.: Sheila Isham, Diane Walton, Sandra Gaugh - President Joseph Paquette, Ronald Demers, and Alberta Pepin.

Junior Class Officers

L. to R.: Joseph Ross, Advisor; Barbara Phelps, Marshal; Carol Moyer, Treasurer; Annette Provost, Secretary; Charls Belden, President; Alberta Pepin, Vice President; Albert Charron, Marshal; Phyllis O'Neil, Advisor.

Band Instruction

Senior Class Luncheon

Dances

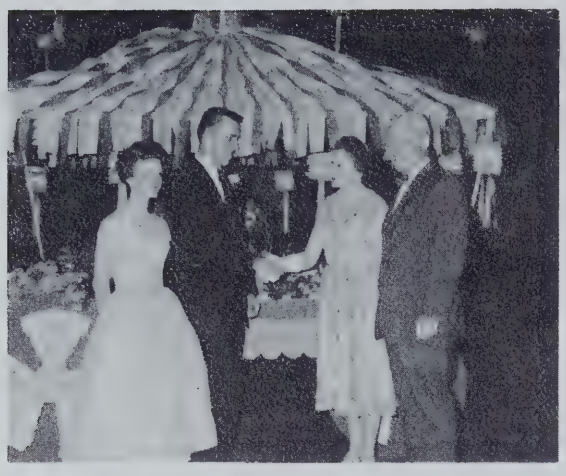

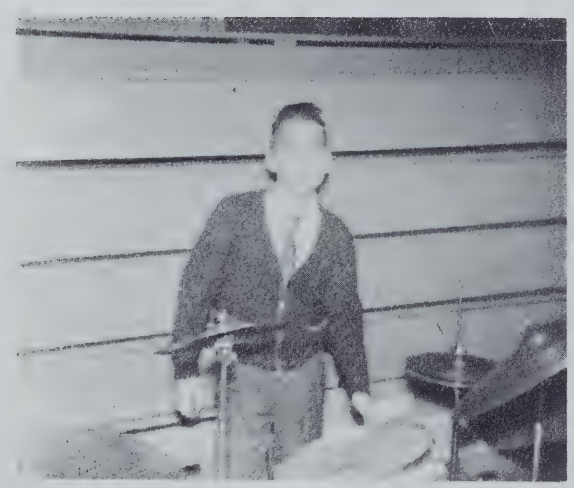

Dances

Beverly Goodwich and Anthony Pagnoni look pleased at the Senior Dance

Assemblies

President of the Senior Class, Raymond Dudek presents Mr. Roger L. Putnam with an invitation to "Open House" .

Annette Provost displays origional ground-breaking shovel.

Star Spangled Banner

Assemblies

Better Dress

Cheer Leaders

These girls represented Trade in cheerleading. They carried out the traditional spirit throughout the football and basketball seasons.

Charlotte McCray
Virginia Martin
Annette Vachon
Joan Tyrell
Annette Provost
Regina Isham
Maureen Disley
Anita Roberts
Norma Vancini

Prom Pictures

Julia Anne Cheetham and Earl DeRusha
Annette Vachon and Kenny Kielbania
Bonnie Sager and Tom Foley
Joann Dyle and Tom Moquin

Ronnie Demers and Linda Smith
Ann Cuzzone and Joe Stebbins
Ann Maria Grossman and Bob Cirillo
Rose Liebiczwski and Frank Motyl

Doris Kurtyka and Richard Seidell
Sandy Lewis and Richard Bryant
Barb Manfredi and Don King
Kathy Denault and Alex Brand

Everyone Was There

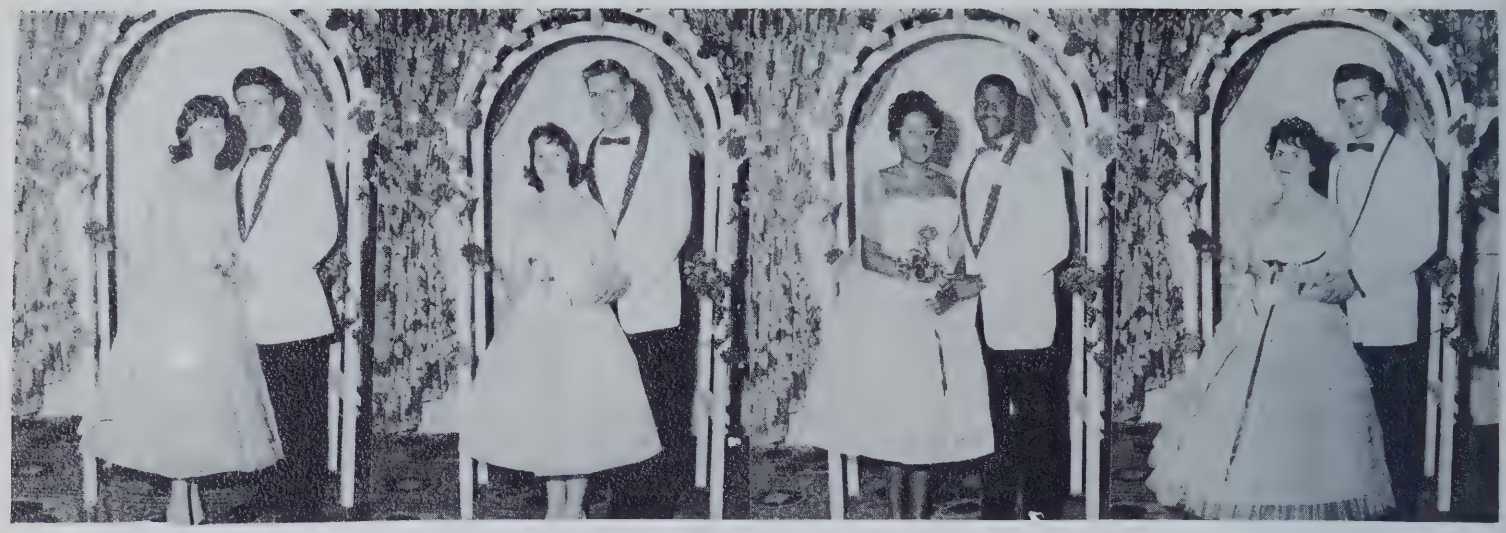

Carol Weincek and John Bressem
Joan Congdon and Dana Tarr
Charlotte McCray and Henry Fredricks
Ruth Dunn and Earl Quinn

Pat Merriam and Henry Ross
Carol Pinkerton and Phil Pomeroy
Dot Trombly and Al Dimo
Kathy Laino and Count D.Ambrosia

Carol Ertel and Bill Harrington
Marilyn Bergdoll and Charlie Lang
Annette Provost and Peter Iellamo
Cathy Liebiczwski and Ed Haryasz

Prom Pictures

Ellen McCarthy and Alfred LaPoint
Joyce Pierce and Tony Fazio
Linda Duffy and Roger Poulin

Nancy Madeau and Donald Ganely
Elaine Olson and Vincent Keith
Micheal Hebert and Gerry Diegel

Rifle Club

Camera Club

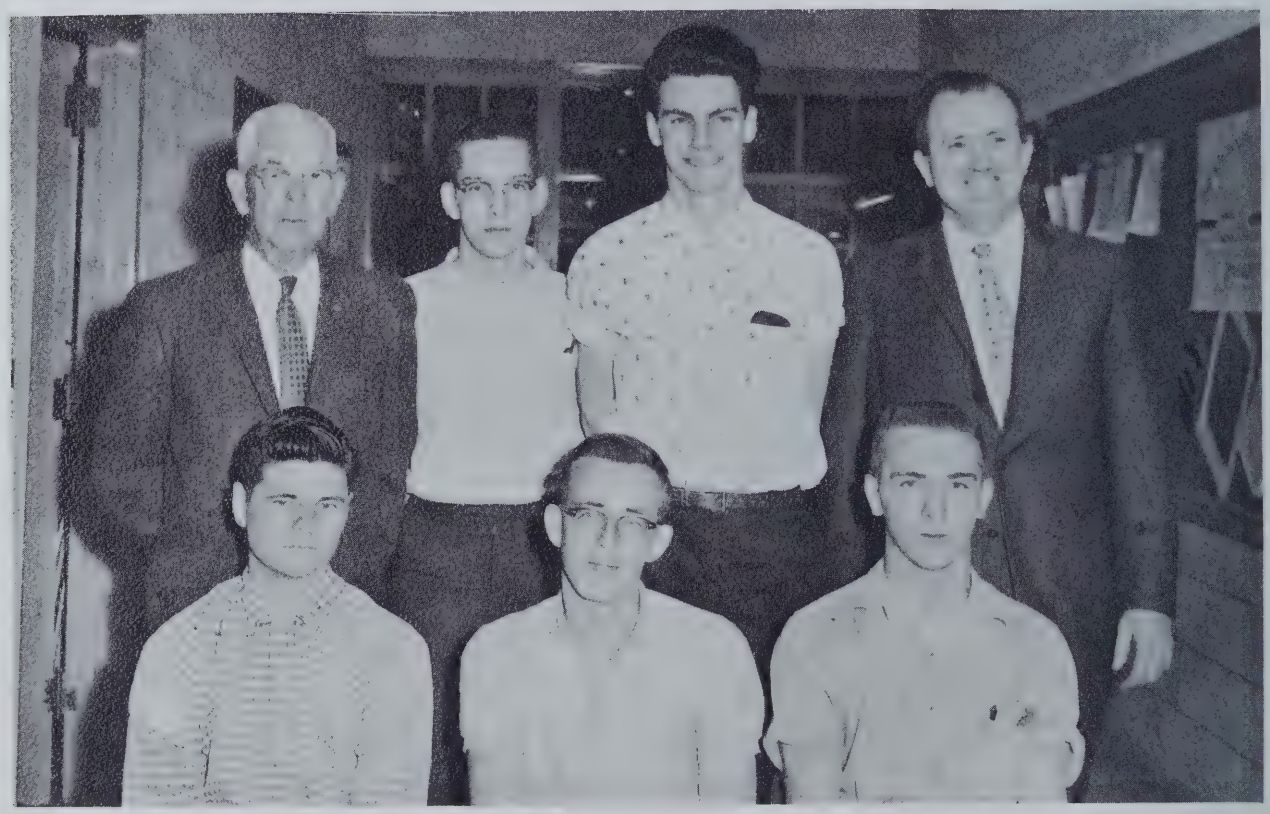

Faculty

Boyd M. Atton

William H. Axtman

Mary J. Bawn

Sylvia G. Bernstein

Paul W. Berwick

Bruno Boucher

Ernest Boucher

Belle Bransfield

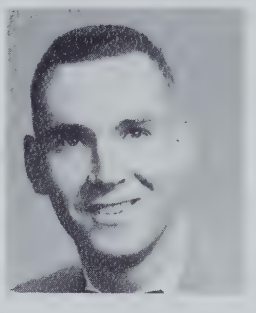
Daniel J. Bresnahan

Irving Brown

Helen Burzynski

Eleanor Carlisle

John P. Clough

Daniel J. Cogoli

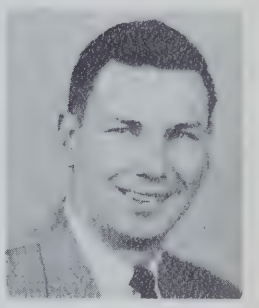
Richard D. Cormier

Harry Cramer

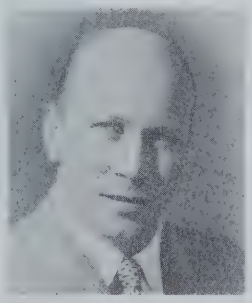
Earl Craven

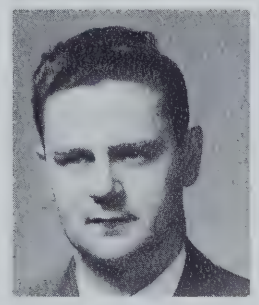
John T. Donohue

Herman Drewes

Herman Dreyer

James J. Fitzgibbons

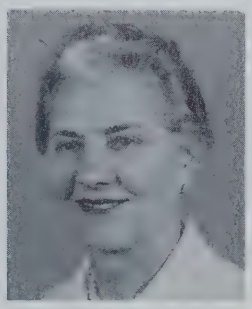
Margit Franz

Frank W. Furgal

Frank Giddings

Doris Gilson

Faculty

Walter E. Gunning

James Henderson

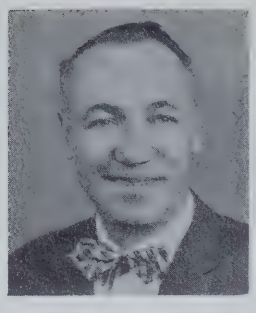
Ernest Hesse

Mary Holland

Nels Johnson

Marian E. Johnston

Eleanor Judson

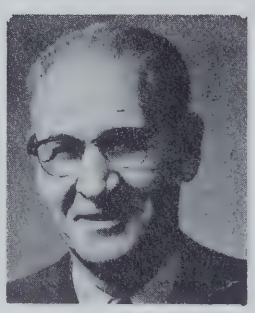
Walter D. Kehoe

Isabell Kendrick

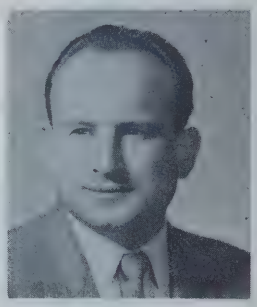
Dr. Edward Klein

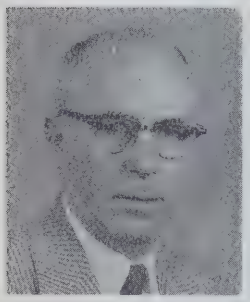
Francis Knapton

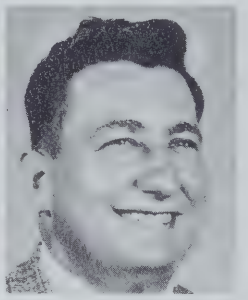
Edward Kosior

Raymond A. Lindsay

Helen Lynch

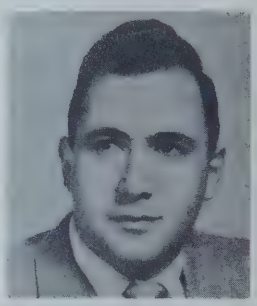
Edmund A. Macaris

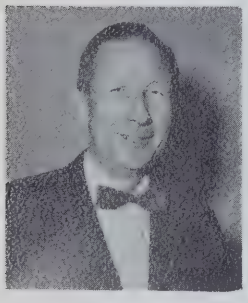
Donald R. MacLennan

Alfred J. Magee

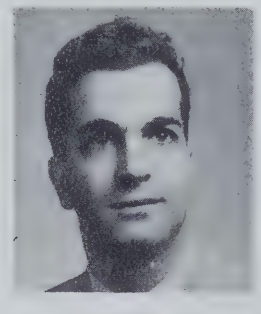
Joseph Maloof

Christos Manitsas

Louise Mazzuchelli

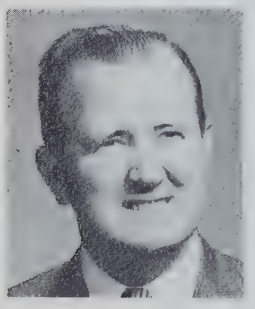
Paul L. McCabe

Edward McGibney

Charles H. McNamara

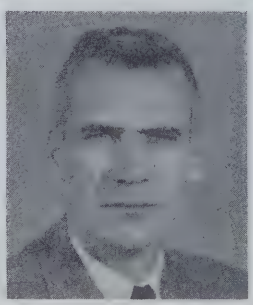
Daniel J. Meder

Louise Mezzacappa

Faculty

Earle W. Moody

Donald Moran

Thurston Munson

Marguerite Murphy

Ellen A. Musgrove

Laurier A. Noiseux

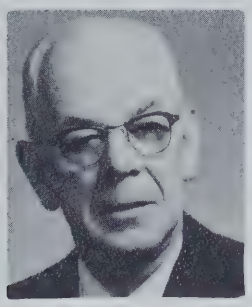
Frank S. O'Brien

Phyllis O'Neil

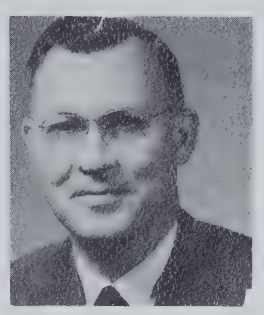
Donald Palosky

James Perry

Edward Plumb

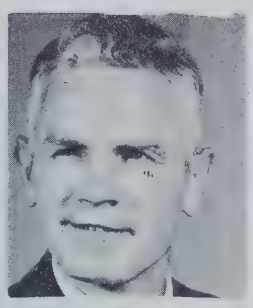
Frank Prew

Albert Pryor

James Rae

Michael Rausec

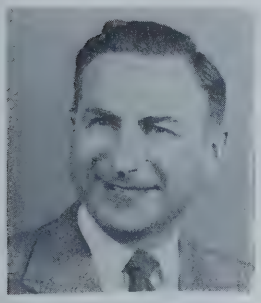
Joseph F. Ross

Anna R. Roy

Mildred A. Russell

Harold Sherwood

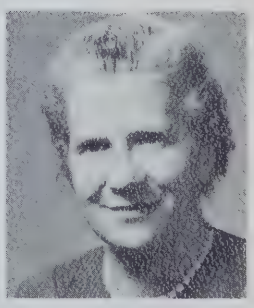
Virginia Simes

Ulysses R. Souza

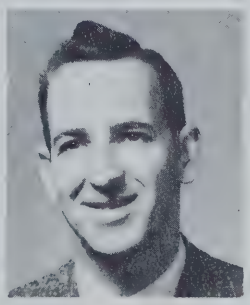
Walter E. Stanton

Martha Sullivan

Samuel Tarnauskas

Alberta Taylor

Faculty

Reinhard Theinert

Rita Triggs

Frank Vyska

Mitchell J. Walkowicz

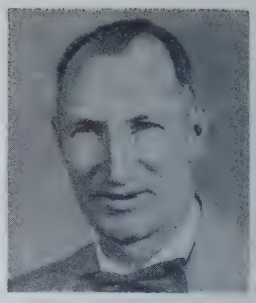

Otto Wulff

Camera Shy

Jane Damon

John Dooley

Barbara J. Hudson

Albert R. Russo

Louis F. Torro

Lewis V. Jackson
Custodian

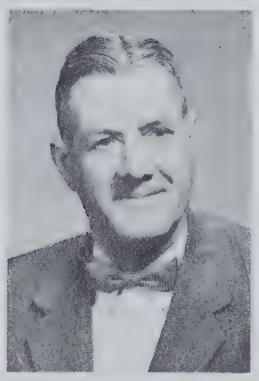

George Lovett
Storekeeper

John P. Sullivan
Chief Engineer

Autographs

Autographs

Photographs

Photographs